



FLOATING POINT
SYSTEMS, INC.

PROPRIETARY
INFORMATION

ARRAY PROCESSOR SCHEMATICS

CUSTOMER NAME G.E. Med. System W/O # 9754
Assembly Drawings
SERIAL # 820234404
NAME OF HOST COMPUTER Nova/E

NOTICE

The material in this manual is for information purposes only and is subject to change without notice.

Floating Point Systems, Inc., assumes no responsibility for any errors which may appear in this publication.

This document contains schematics, topologies, power supplies, wiring diagrams, etc.

PROPRIETARY INFORMATION

This document contains proprietary information and is supplied for identification, maintenance, engineering evaluation or inspection purposes only and shall not be duplicated or disclosed without written permission of

FLOATING POINT SYSTEMS, INC.

By accepting this document the recipient agrees to make every effort to prevent unauthorized use of this information.

LIMITED RIGHTS LEGEND

Contractor: **FLOATING POINT SYSTEMS, INC.**

Contract No. _____

Those portions of this technical data indicated as limited rights data shall not, without the written permission of the above Contractor, be either (a) used, released or disclosed in whole or in part outside the Government, (b) used in whole or in part by the Government for manufacture or, in the case of computer software documentation, for preparing the same or similar computer software, or (c) used by a party other than the Government, except for (i) emergency repair or overhaul work only, by or for the Government, where the item or process concerned is not otherwise reasonably available to enable timely performance of the work, provided that the release or disclosure hereof outside the Government shall be made subject to a prohibition against further use, release or disclosure; or (ii) release to a foreign government, as the interest of the United States may require, only for information or evaluation within such government or for emergency repair or overhaul work by or for such government under the conditions (i) above. This legend, together with the indications of the portions of this data which are subject to such limitations shall be included on any reproduction hereof which includes any part of the portions subject to such limitations.

REVISIONS					
REV	AUTH.	DESCRIPTION	ZONE	APVD/DATE	CHK/DATE
01	EN #049	INITIAL LEVEL 1 RELEASE		gpc/10-10-79	7. MMB 10-10-79
A	ECO 79604	LEVEL 3 RELEASE		gpc/2-6-79	MMB 11-30-79

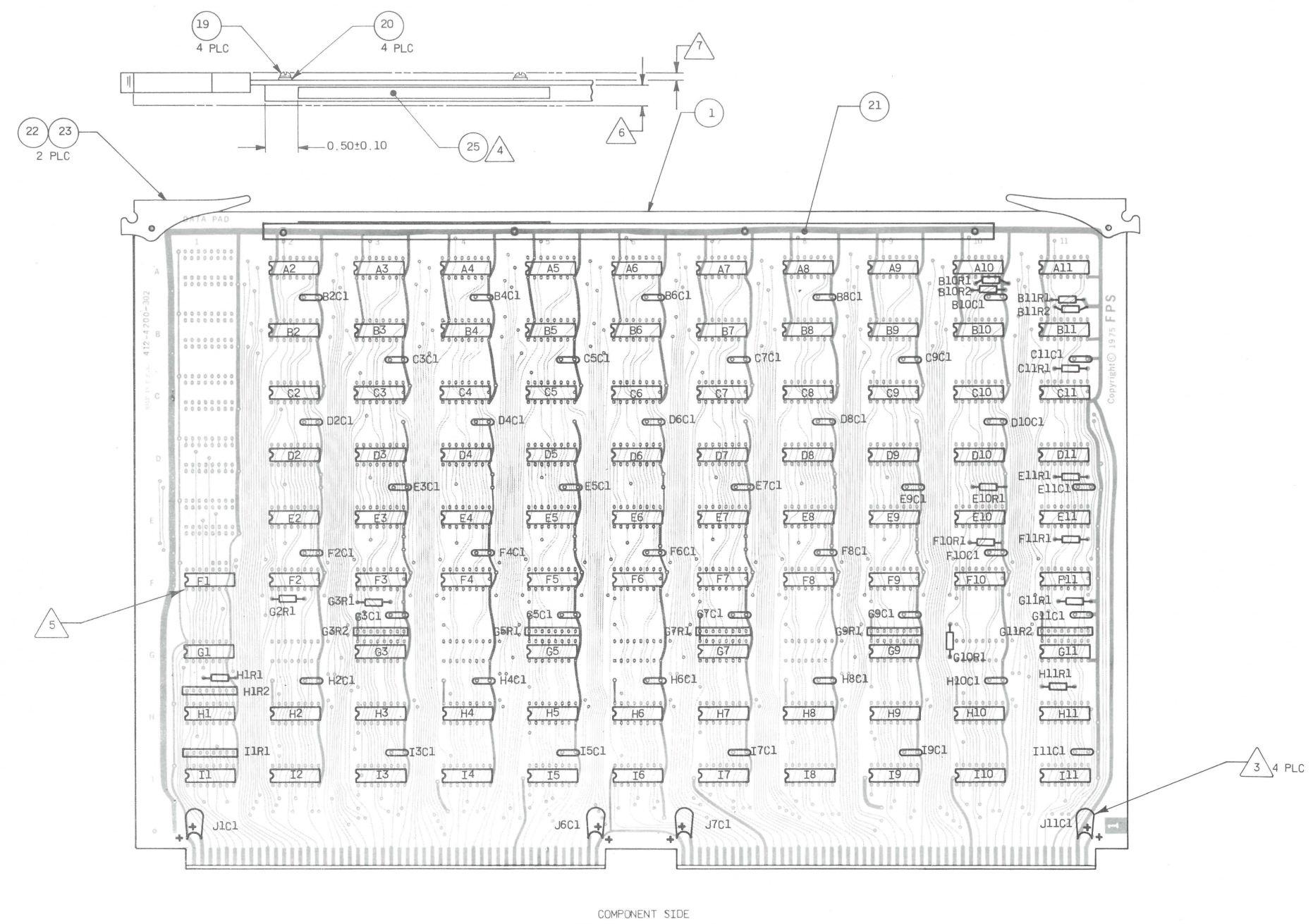

- 7 MAXIMUM COMPONENT HEIGHT ABOVE BOARD SURFACE ON SOLDER SIDE IS 0.090.
- 6 MAXIMUM COMPONENT HEIGHT ABOVE BOARD SURFACE ON COMPONENT SIDE IS 0.310.
- 5 SQUARE PADS INDICATE ORIENTATION OF PIN 1 ON IC'S.
- 4 INK STAMP OR TYPE IDENTIFICATION CHARACTERS, ASSEMBLY PART NUMBER, REVISION LEVEL PER THIS DRAWING, AND SERIAL NUMBER AS ASSIGNED. APPLY IN POSITION SHOWN.
- 3 OBSERVE POLARITY WHEN INSTALLING COMPONENT.
2. INSTALL ALL COMPONENTS PER REFERENCE DESIGNATORS.
- 1 REFER ALL ITEMS TO PARTS LIST, SAME PART NUMBER AS THIS DRAWING.

NOTES: UNLESS OTHERWISE SPECIFIED

PROPRIETARY INFORMATION

This document contains proprietary information and is supplied for identification, maintenance, engineering evaluation or inspection purposes only and shall not be duplicated or disclosed without written permission of

FLOATING POINT SYSTEMS, INC.

By accepting this document the recipient agrees to make every effort to prevent unauthorized use of this information.

LIMITED RIGHTS LEGEND

Contractor: **FLOATING POINT SYSTEMS, INC.** Contract No. _____

Those portions of this technical data indicated as limited rights data shall not, without the written permission of the above Contractor, be either (a) used, released or disclosed in whole or in part outside the Government, (b) used in whole or in part by the Government for manufacture or, in the case of computer software documentation, for preparing the same or similar computer software, or (c) used by a party other than the Government, except for (i) emergency repair or overhaul work only, by or for the Government, where the item or process concerned is not otherwise reasonably available to enable timely performance of the work, provided that the release or disclosure hereof outside the Government shall be made subject to a prohibition against further use, release or disclosure; or (ii) release to a foreign government, as the interest of the United States may require, only for information or evaluation within such government or for emergency repair or overhaul work by or for such government under the conditions (i) above. This legend, together with the indicators of the portions of this data which are subject to such limitations shall be included on any reproduction hereof which includes any part of the portions subject to such limitations.

18	F2, F3, F4, F5, F6, F7, F8, F9, F10, F11
17	C2, C3, C4, C5, C6, C7, C8, C9, C10, C11
16	H2, H3, H4, H5, H6, H7, H8, H9, H10, H11, I2, I3, I4, I5, I6, I7, I8, I9, I10, I11
15	G3, G5, G7, G9, G11
14	D2, D3, D4, D5, D6, D7, D8, D9, D10, D11, E2, E3, E4, E5, E6, E7, E8, E9, E10, E11
13	A2, A3, A4, A5, A6, A7, A8, A9, A10, A11, B2, B3, B4, B5, B6, B7, B8, B9, B10, B11
12	F1
11	G1
10	H1, I1
9	J1C1, J6C1, J7C1, J11C1
8	B2C1, B4C1, B6C1, B8C1, B10C1, C3C1, C5C1, C7C1, C9C1, C11C1, D2C1, D4C1, D6C1, D8C1, D10C1, E3C1, E5C1, E7C1, E9C1, E11C1, F2C1, F4C1, F6C1, F8C1, F10C1, G3C1, G5C1, G7C1, G9C1, G11C1, H2C1, H4C1, H6C1, H8C1, H10C1, I3C1, I5C1, I7C1, I9C1, I11C1
7	G3R2, G5R1, G7R1, G9R1, G11R2, H1R2, I1R1
6	G10R1
5	E10R1, E11R1, F10R1, F11R1
4	G2R1, G3R1
3	B10R1, B10R2, B11R1, B11R2, H1R1, H11R1
2	C11R1, G11R1
ITEM	REFERENCE DESIGNATION

UNLESS OTHERWISE SPECIFIED DIMENSIONS ARE IN INCHES

FRACTIONS ± _____

ANGLES ± _____

3 PLACE DEC. ± _____

2 PLACE DEC. ± _____

MATERIAL: _____

ENGR *[Signature]* DATE 12-6-79

CHK BY **G. MARTIN** DATE 2-5-79

CHK BY *[Signature]* DATE 2-22-79

PROD RELEASE DATE 12-5-79

FLOATING POINT SYSTEMS, INC. P.O. Box 23489 Portland OR 97223

DRAWING TITLE

ETCH CIRCUIT BOARD ASSEMBLY, 200B, DATA PAD LEFT OR RIGHT

SIZE **D** CODE IDENT. NO. **56504** DRAWING NO. **612-4200-002** REV **A**

SCALE **NOT** SHEET **1** OF **2**

D

C

B

A

D

C

B

A

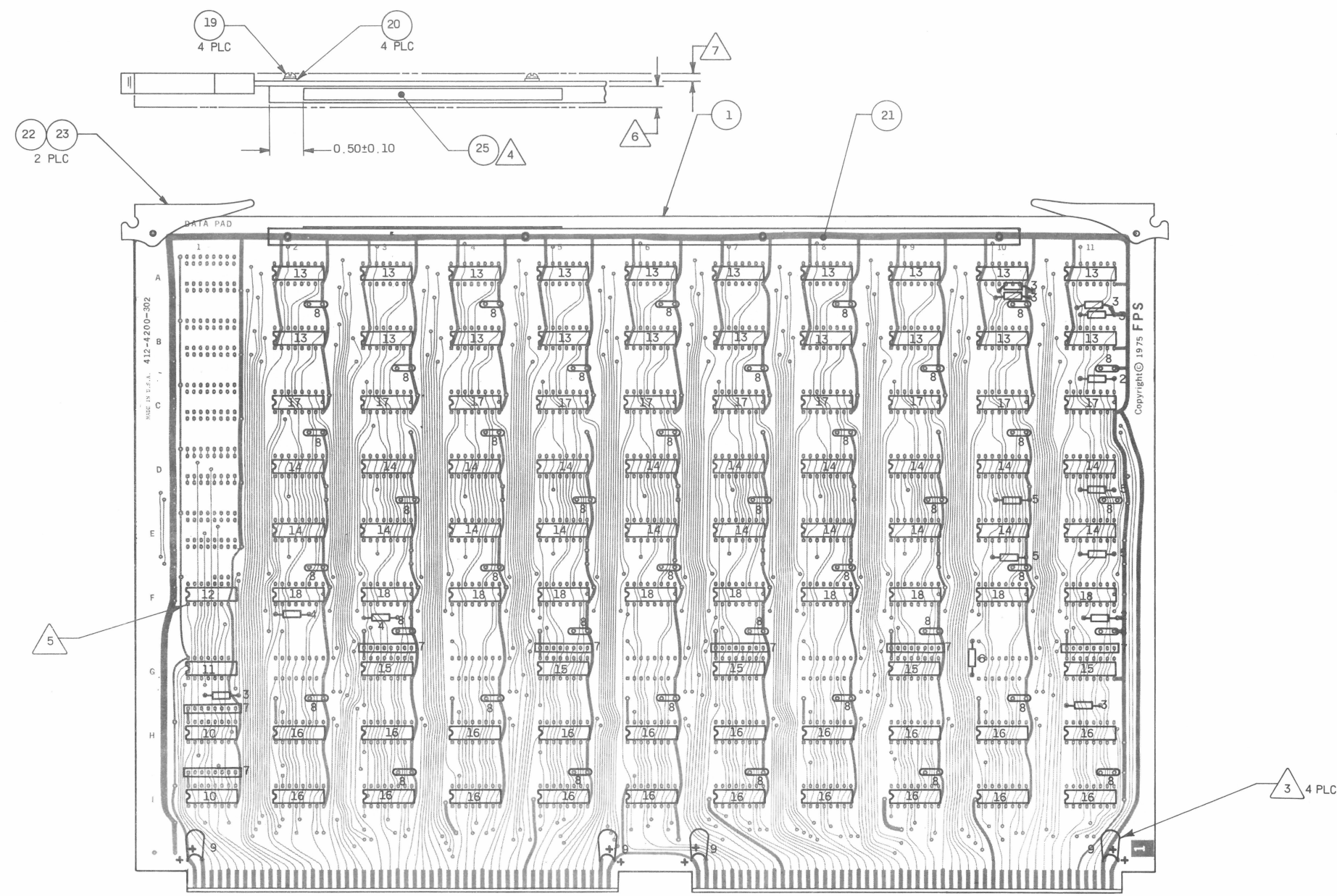

COMPONENT SIDE

THIS VIEW FOR REFERENCE ONLY.

COMPONENTS ARE IDENTIFIED WITH ITEM NUMBERS.

PROPRIETARY INFORMATION

This document contains proprietary information and is supplied for identification, maintenance, engineering evaluation or inspection purposes only and shall not be duplicated or disclosed without written permission of

FLOATING POINT SYSTEMS, INC.

By accepting this document the recipient agrees to make every effort to prevent unauthorized use of this information.

LIMITED RIGHTS LEGEND

Contractor: **FLOATING POINT SYSTEMS, INC.** Contract No. _____

Those portions of this technical data indicated as limited rights data shall not, without the written permission of the above Contractor, be either (a) used, released or disclosed in whole or in part outside the Government, (b) used in whole or in part by the Government for manufacture or, in the case of computer software documentation, for preparing the same or similar computer software, or (c) used by a party other than the Government, except for (i) emergency repair or overhaul work only, by or for the Government, where the item or process concerned is not otherwise reasonably available to enable timely performance of the work, provided that the release or disclosure hereof outside the Government shall be made subject to a prohibition against further use, release or disclosure; or (ii) release to a foreign government, as the interest of the United States may require, only for information or evaluation within such government or for emergency repair or overhaul work by or for such government under the conditions (i) above. This legend, together with the indications of the portions of this data which are subject to such limitations shall be included on any reproduction hereof which includes any part of the portions subject to such limitations.

UNLESS OTHERWISE SPECIFIED DIMENSIONS ARE IN INCHES		ENGR	DATE
FRACTIONS ±		DRN BY	DATE
ANGLES ±		CHK BY	DATE
3 PLACE DEC. ±		PROD RELEASE	DATE
2 PLACE DEC. ±			
MATERIAL:			
1			

FLOATING POINT SYSTEMS, INC. P.O. Box 23489 Portland OR 97223			
DRAWING TITLE			
ETCH CIRCUIT BOARD ASSEMBLY, 200B, DATA PAD LEFT OR RIGHT			
SIZE	CODE IDENT. NO.	DRAWING NO.	REV
D	56504	612-4200-002	A
SCALE: NONE		SHEET 1 OF 1	

8 7 6 5 4 3 2 1

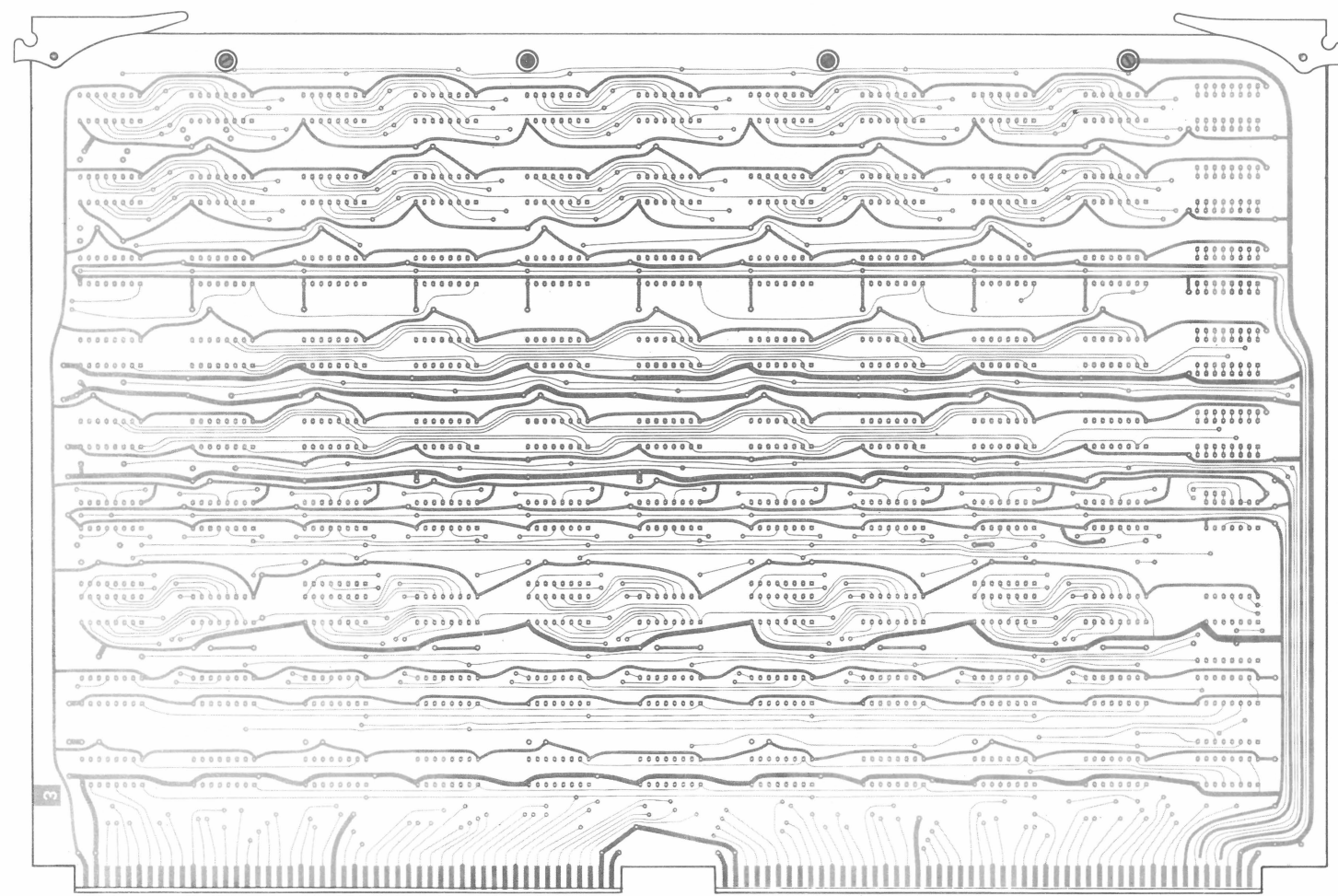

SOLDER SIDE

PROPRIETARY INFORMATION
This document contains proprietary information and is supplied for identification, maintenance, engineering evaluation or inspection purposes only and shall not be duplicated or disclosed without written permission of
FLOATING POINT SYSTEMS, INC.
By accepting this document the recipient agrees to make every effort to prevent unauthorized use of this information.

LIMITED RIGHTS LEGEND
Contractor: **FLOATING POINT SYSTEMS, INC.** Contract No. _____
Those portions of this technical data indicated as limited rights data shall not, without the written permission of the above Contractor, be either (a) used, released or disclosed in whole or in part outside the Government, (b) used in whole or in part by the Government for manufacture or, in the case of computer software documentation, for preparing the same or similar computer software, or (c) used by a party other than the Government, except for (i) emergency repair or overhaul work only, by or for the Government, where the item or process concerned is not otherwise reasonably available to enable timely performance of the work, provided that the release or disclosure hereof outside the Government shall be made subject to a prohibition against further use, release or disclosure; or (ii) release to a foreign government, as the interest of the United States may require, only for information or evaluation within such government or for emergency repair or overhaul work by or for such government under the conditions (i) above. This legend, together with the indications of the portions of this data which are subject to such limitations shall be included on any reproduction hereof which includes any part of the portions subject to such limitations.

UNLESS OTHERWISE SPECIFIED
DIMENSIONS ARE IN INCHES
FRACTIONS ± _____
ANGLES ± _____
3 PLACE DEC. ± _____
2 PLACE DEC. ± _____
MATERIAL: _____

ENGR	DATE
DRN BY	DATE
CHK BY	DATE
PROD RELEASE	DATE

 FLOATING POINT SYSTEMS, INC. POBox 23489 Portland OR 97223			
DRAWING TITLE ETCH CIRCUIT BOARD ASSEMBLY, 200B, DATA PAD LEFT OR RIGHT			
SIZE D	CODE IDENT. NO. 56504	DRAWING NO. 612-4200-002	REV A
SCALE NONE		SHEET 7 OF 7	

612-4200-002 SAT 3

REVISIONS					
REV	DATE	DESCRIPTION	ZONE	APPROV	CHK/DATE
B	ECO 81231	DRAWING REFORMAT & CHANGE TO 74S172			M. E. 7-13-81

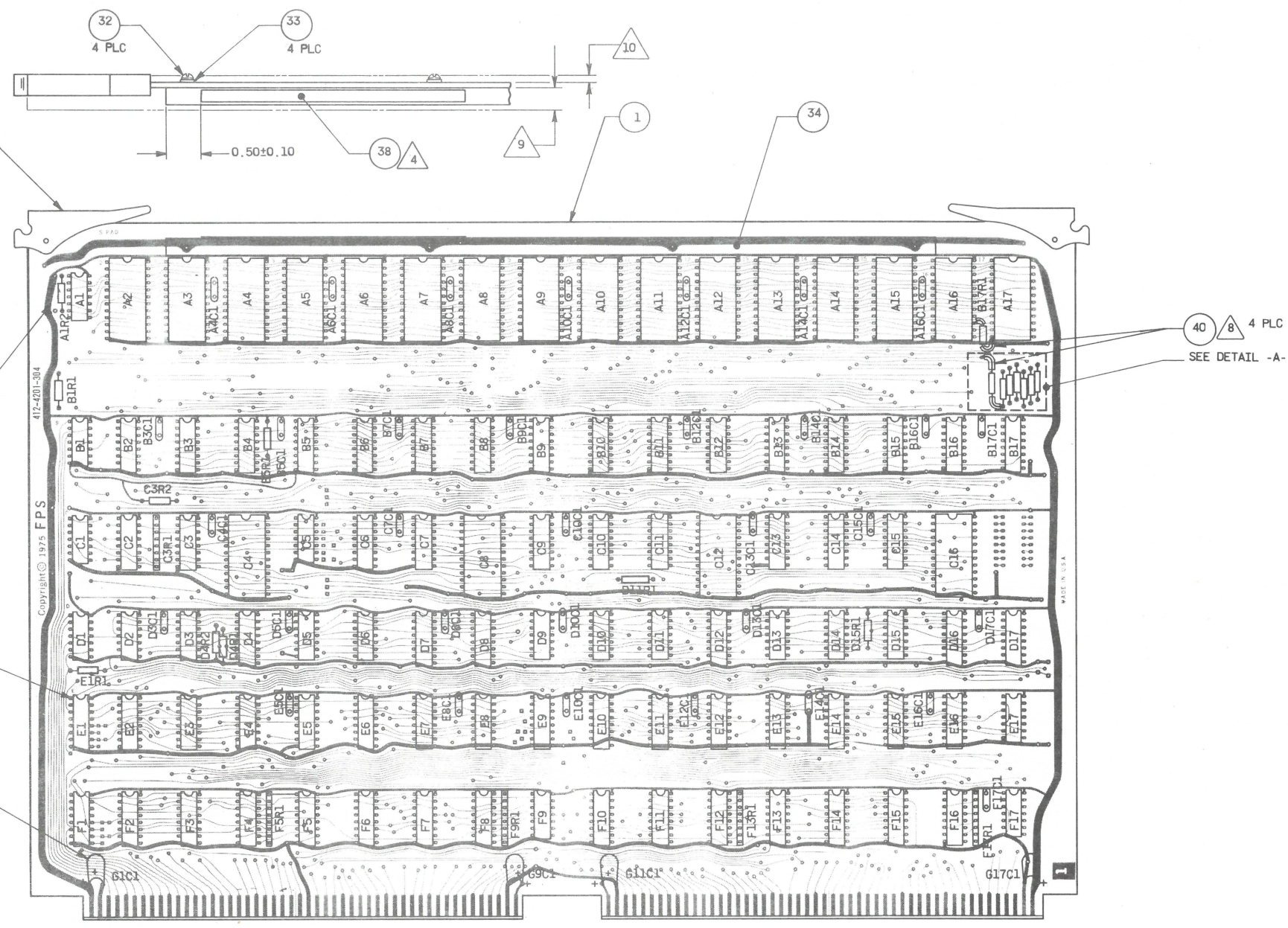

31	B3, B5, B7, B9, B11, B13, B15, D4, D8, D12, D16, D17
30	B17, E5
29	E3, E4, E7, E8, E9, E11, E12, E13, E15, E16
28	E1, F1
27	E17
26	D1
25	D5, D13
24	F4, F8, F12, F16
23	C9
22	C4, C8, C12, C16
21	E2, E6, E10, E14, F5, F13
20	F2, F3, F6, F7, F10, F11, F14, F15
19	C2, C3, C6, C7, C10, C11, C14, C15
18	B2, B4, B6, B8, B10, B12, B14, B16
17	D3
16	B1, C5, F9
15	F17
14	A1
13	C13, D7
12	A2, A3, A4, A5, A6, A7, A8, A9, A10, A11, A12, A13, A14, A15, A16, A17
11	D2, D6, D9, D10, D11, D14, D15
10	C1
9	G1C1, G9C1, G11C1, G17C1
8	A4C1, A6C1, A8C1, A10C1, A12C1, A14C1, A16C1, B3C1, B5C1, B7C1, B9C1, B12C1, B14C1, B16C1, B17C1, C4C1, C7C1, C10C1, C13C1, C15C1, D3C1, D5C1, D8C1, D10C1, D13C1, D17C1, E5C1, E8C1, E10C1, E12C1, E14C1, E16C1, F17C1
7	F5R1, F9R1, F13R1, F17R1
6	C3R1
5	B17R1, B17R2, B17R3, B17R4, B17R5, B17R6, B17R7, B17R8
4	C3R2, D4R1, D4R2, D11R1, E1R1
3	B5R1, D15R1
2	A1R2, B1R1
ITEM	REFERENCE DESIGNATION

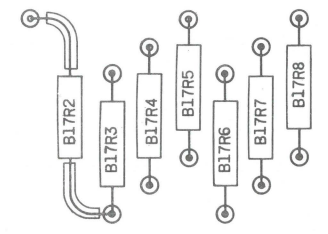

DETAIL - A
SCALE - NONE

- CONTINUED ON SHEET 2.
- 10 MAXIMUM COMPONENT HEIGHT ABOVE BOARD SURFACE ON SOLDER SIDE IS 0.090.
 - 9 MAXIMUM COMPONENT HEIGHT ABOVE BOARD SURFACE ON COMPONENT SIDE IS 0.310.
 - 8 USE SLEEVING TO COVER EXPOSED LEADS OF COMPONENTS.
 - 7 SOLDER BRIDGING OCCURS AT E2-1 AND E2-2, CUT CLEAN AS REQUIRED.
 - 6 OPTIONAL RESISTOR, VALUE MAY BE SELECTED IN TEST.
 - 5 SQUARE PADS INDICATE ORIENTATION OF PIN 1 ON IC'S, AND R PAKS.
 - 4 MARK LABEL WITH APPROPRIATE INFORMATION PER FPS STD 10.018 AND INSTALL APPROXIMATELY WHERE SHOWN.
 - 3 OBSERVE POLARITY WHEN INSTALLING COMPONENT.
2. INSTALL ALL COMPONENTS PER REFERENCE DESIGNATORS.
1. REFER ALL ITEMS TO PARTS LIST, SAME PART NUMBER AS THIS DRAWING.

NOTES: UNLESS OTHERWISE SPECIFIED

PROPRIETARY INFORMATION

This document contains proprietary information and is supplied for identification, maintenance, engineering evaluation or inspection purposes only and shall not be duplicated or disclosed without written permission of

FLOATING POINT SYSTEMS, INC.

By accepting this document the recipient agrees to make every effort to prevent unauthorized use of this information.

LIMITED RIGHTS LEGEND

Contractor: **FLOATING POINT SYSTEMS, INC.** Contract No. _____

Those portions of this technical data indicated as limited rights data shall not, without the written permission of the above Contractor, be either (a) used, released or disclosed in whole or in part outside the Government, (b) used in whole or in part by the Government for manufacture or, in the case of computer software documentation, for preparing the same or similar computer software, or (c) used by a party other than the Government, except for (i) emergency repair or overhaul work only, by or for the Government, where the item or process concerned is not otherwise reasonably available to enable timely performance of the work, provided that the release or disclosure hereof outside the Government shall be made subject to a prohibition against further use, release or disclosure; or (ii) release to a foreign government, as the interest of the United States may require, only for information or evaluation within such government or for emergency repair or overhaul work by or for such government under the conditions (i) above. This legend, together with the indications of the portions of this data which are subject to such limitations shall be included on any reproduction hereof which includes any part of the portions subject to such limitations.

UNLESS OTHERWISE SPECIFIED DIMENSIONS ARE IN INCHES FRACTIONS ± ANGLES ± 3 PLACE DEC. ± 0.005 2 PLACE DEC. ±		ENGR <i>W. J. Matheson</i> DATE 10-2-79 CHK BY <i>R. S. THURMAN</i> DATE 11/3/78 PROD RELEASE <i>Ken Brink</i> DATE 10-2-79	FLOATING POINT SYSTEMS, INC. <small>PO Box 23489 Portland OR 97223</small>	
MATERIAL:		DRAWING TITLE ETCH CIRCUIT BOARD ASSEMBLY, 201D, SCRATCH PAD, 16K RAM		
1	SIZE D		CODE IDENT. NO. 56504	DRAWING NO. 612-4201-004
SCALE NONE		SHEET 1 OF 4		REV. B

D

C

B

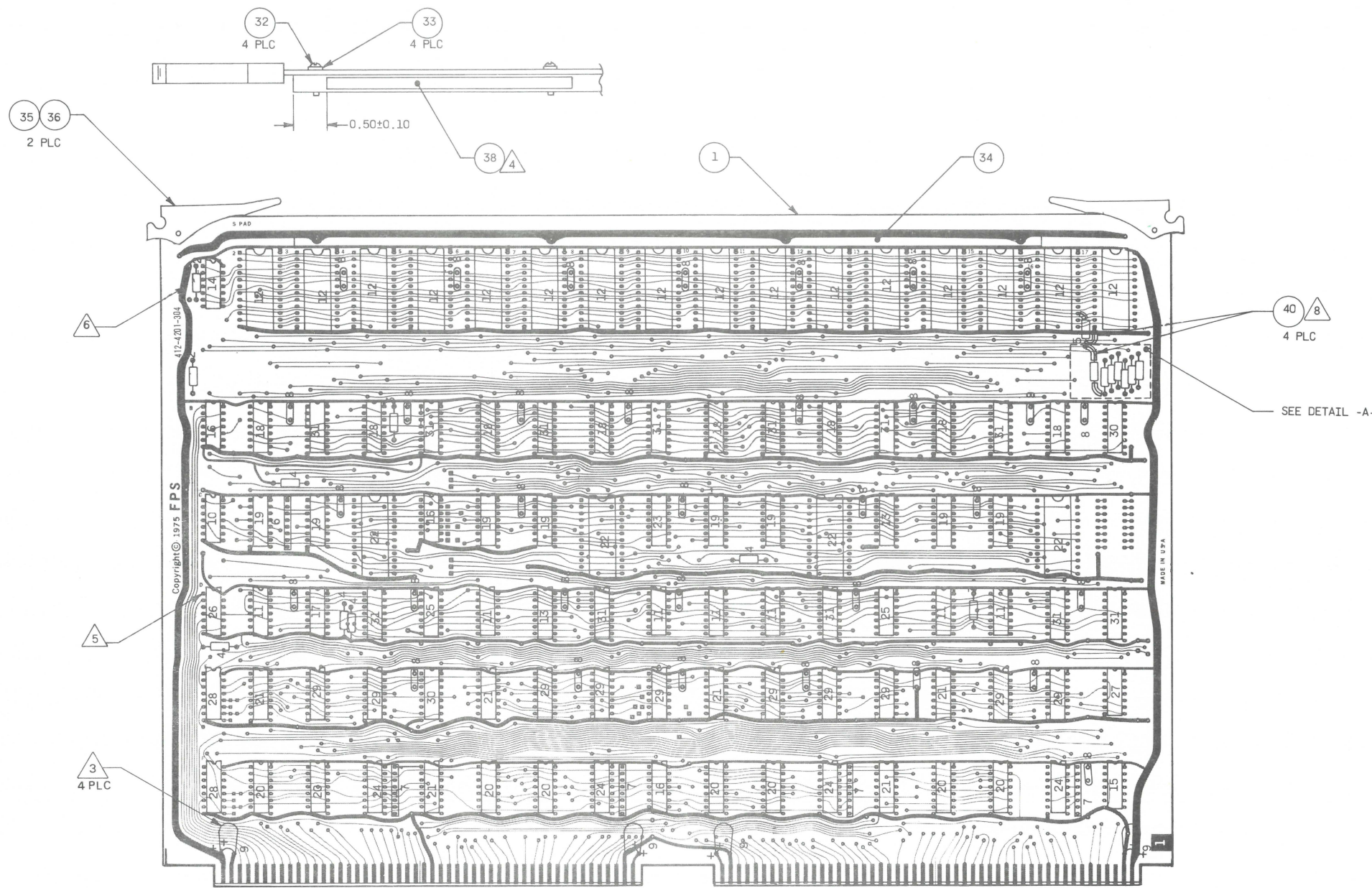

COMPONENT SIDE
THIS VIEW FOR REFERENCE ONLY
COMPONENTS ARE IDENTIFIED
WITH ITEM NUMBERS

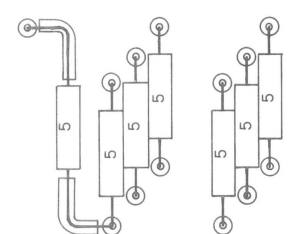

DETAIL -A-
SCALE: NONE

- 13 DESIGNATIONS IN PARENTHESIS "()" DENOTES CONTINUITY CHECK POINT FROM FEED-THRU HOLES.
- 12 FT. DENOTES FEED-THRU HOLE.
- 11 MODIFY WITH CUTS AND STRAPS AS SHOWN ON SHEET 3. REWORK TABLE ON SHEET 3 PROVIDES CONTINUITY CHECK POINTS WHICH MAY BE USED AS NECESSARY TO VERIFY LOCATIONS.

PROPRIETARY INFORMATION
This document contains proprietary information and is supplied for identification, maintenance, engineering evaluation or inspection purposes only and shall not be duplicated or disclosed without written permission of
FLOATING POINT SYSTEMS, INC.
By accepting this document the recipient agrees to make every effort to prevent unauthorized use of this information.

LIMITED RIGHTS LEGEND
Contractor: **FLOATING POINT SYSTEMS, INC.** Contract No. _____
Those portions of this technical data indicated as limited rights data shall not, without the written permission of the above Contractor, be either (a) used, released or disclosed in whole or in part outside the Government, (b) used in whole or in part by the Government for manufacture or, in the case of computer software documentation, for preparing the same or similar computer software, or (c) used by a party other than the Government, except for (i) emergency repair or overhaul work only, by or for the Government, where the item or process concerned is not otherwise reasonably available to enable timely performance of the work, provided that the release or disclosure hereof outside the Government shall be made subject to a prohibition against further use, release or disclosure; or (ii) release to a foreign government, as the interest of the United States may require, only for information or evaluation within such government or for emergency repair or overhaul work by or for such government under the conditions (i) above. This legend, together with the indications of the portions of this data which are subject to such limitations shall be included on any reproduction hereof which includes any part of the portions subject to such limitations.

UNLESS OTHERWISE SPECIFIED DIMENSIONS ARE IN INCHES FRACTIONS ± ANGLES ± 3 PLACE DEC. ± 2 PLACE DEC. ±		ENGR DRN BY CHK BY PRD RELEASE	DATE DATE DATE DATE	FPS FLOATING POINT SYSTEMS, INC. POBox 23489 Portland OR 97223 DRAWING TITLE ETCH CIRCUIT BOARD ASSEMBLY, 201D, SCRATCH PAD, 16K RAM
MATERIAL:				
SIZE D	CODE IDENT. NO. 56504	DRAWING NO. 612-4201-004		REV. B
SCALE NONE		SHEET 2 OF 4		

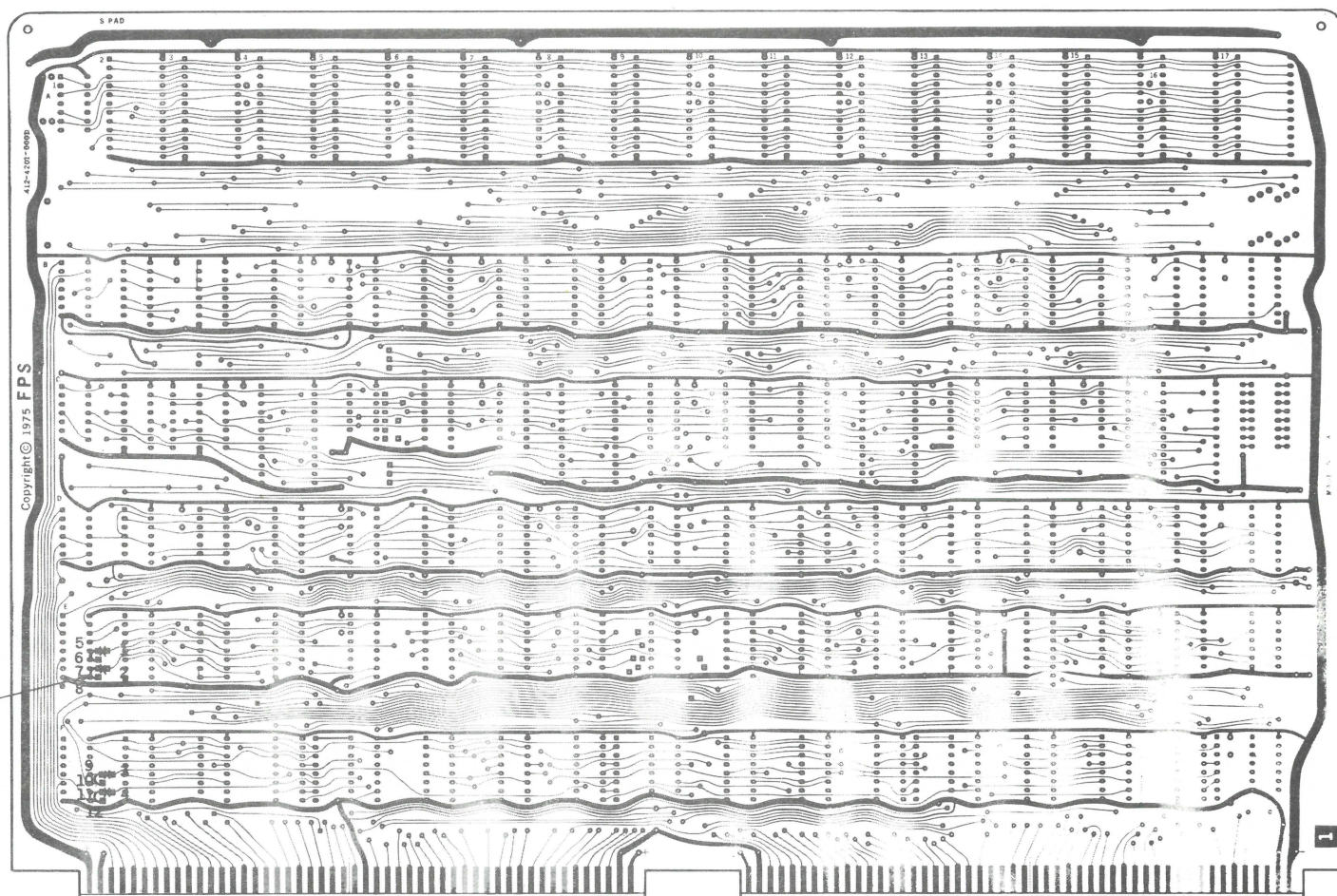

COMPONENT SIDE

PROPRIETARY INFORMATION
This document contains proprietary information and is supplied for identification, maintenance, engineering evaluation or inspection purposes only and shall not be duplicated or disclosed without written permission of
FLOATING POINT SYSTEMS, INC.
By accepting this document the recipient agrees to make every effort to prevent unauthorized use of this information.

LIMITED RIGHTS LEGEND
Contractor: **FLOATING POINT SYSTEMS, INC.** Contract No. _____
Those portions of this technical data indicated as limited rights data shall not, without the written permission of the above Contractor, be either (a) used, released or disclosed in whole or in part outside the Government, (b) used in whole or in part by the Government for manufacture or, in the case of computer software documentation, for preparing the same or similar computer software, or (c) used by a party other than the Government, except for (i) emergency repair or overhaul work only, by or for the Government, where the item or process concerned is not otherwise reasonably available to enable timely performance of the work, provided that the release or disclosure hereof outside the Government shall be made subject to a prohibition against further use, release or disclosure; or (ii) release to a foreign government, as the interest of the United States may require, only for information or evaluation within such government or for emergency repair or overhaul work by or for such government under the conditions (i) above. This legend, together with the indications of the portions of this data which are subject to such limitations shall be included on any reproduction hereof which includes any part of the portions subject to such limitations.

UNLESS OTHERWISE SPECIFIED
DIMENSIONS ARE IN INCHES
FRACTIONS ± _____
ANGLES ± _____
3 PLACE DEC. ± _____
2 PLACE DEC. ± _____
MATERIAL: _____

X		11-12	FT (F1-10)	FT (F1-9)	COMPONENT
X		9-10	FT (F1-12)	FT (F1-11)	
X		7-8	FT (E1-10)	FT (E1-9)	
X		5-6	FT (E1-12)	FT (E1-11)	
	X	4	FT (F4-6)	FT (F1-10)	
	X	3	FT (F4-10)	FT (F1-12)	
	X	2	FT (E2-12)	FT (E1-10)	
	X	1	FT (E2-13)	FT (E1-12)	COMPONENT
ADD STRAP	CUT	ETCH	DESIGNATOR	FROM TO	SIDE
				CONTINUITY CHECK POINTS	

REWORK TABLE					
ENGR	DATE	FPS FLOATING POINT SYSTEMS, INC. <small>PO Box 23489 Portland OR 97223</small>			
DRN BY	DATE				
CHK BY	DATE				
PROD RELEASE	DATE				
		DRAWING TITLE			
		ETCH CIRCUIT BOARD ASSEMBLY, 201D, SCRATCH PAD, 16K RAM			
SIZE	CODE IDENT. NO.	DRAWING NO.	REV		
D	56504	612-4201-004	B		
SCALE	NONE			SHEET	3 OF 4

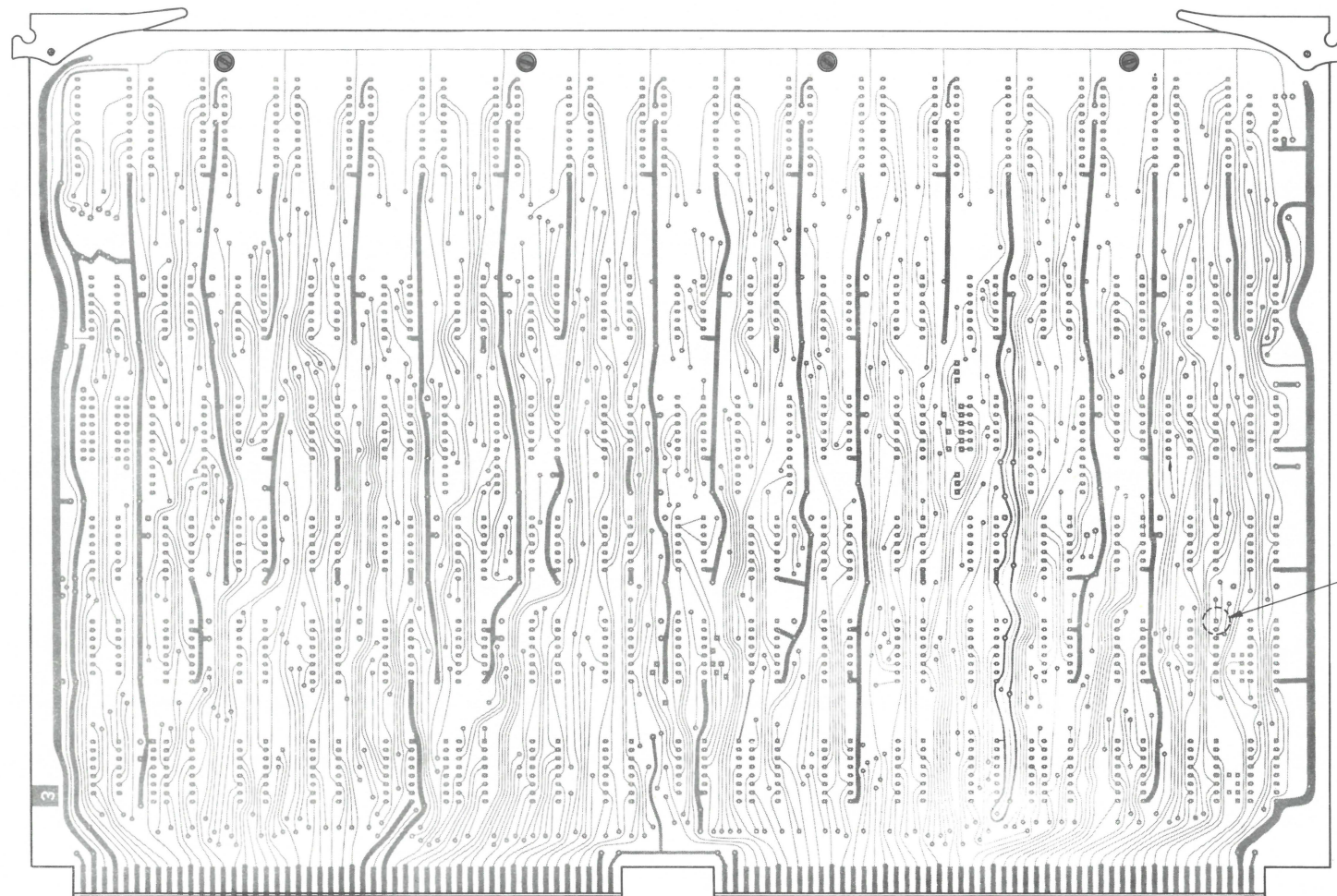

SOLDER SIDE

PROPRIETARY INFORMATION

This document contains proprietary information and is supplied for identification, maintenance, engineering evaluation or inspection purposes only and shall not be duplicated or disclosed without written permission of

FLOATING POINT SYSTEMS, INC.

By accepting this document the recipient agrees to make every effort to prevent unauthorized use of this information.

LIMITED RIGHTS LEGEND

Contractor: FLOATING POINT SYSTEMS, INC. Contract No.

Those portions of this technical data indicated as limited rights data shall not, without the written permission of the above Contractor, be either (a) used, released or disclosed in whole or in part outside the Government, (b) used in whole or in part by the Government for manufacture or, in the case of computer software documentation, for preparing the same or similar computer software, or (c) used by a party other than the Government, except for (i) emergency repair or overhaul work only, by or for the Government, where the item or process concerned is not otherwise reasonably available to enable timely performance of the work, provided that the release or disclosure hereof outside the Government shall be made subject to a prohibition against further use, release or disclosure; or (ii) release to a foreign government, as the interest of the United States may require, only for information or evaluation within such government or for emergency repair or overhaul work by or for such government under the conditions (i) above. This legend, together with the indications of the portions of this data which are subject to such limitations shall be included on any reproduction hereof which includes any part of the portions subject to such limitations.

UNLESS OTHERWISE SPECIFIED

DIMENSIONS ARE IN INCHES

FRACTIONS \pm ANGLES \pm 3 PLACE DEC. \pm 2 PLACE DEC. \pm

MATERIAL:

ENGR

DRN BY

CHK BY

PROD RELEASE

DATE

DATE

DATE

DATE

FLOATING POINT
SYSTEMS, INC.

PO Box 23489 Portland OR 97223

DRAWING TITLE

ETCH CIRCUIT BOARD ASSEMBLY,
201D,
SCRATCH PAD, 16K RAM

SIZE

D

CODE IDENT. NO.

56504

DRAWING NO.

612-4201-004

REV

B

SCALE NONE

SHEET 4 OF 4

REVISIONS					
REV	ECO NO	DESCRIPTION	ZONE	APVD/DATE	CHK/DATE
01	EN #6	LEVEL 1		9/14/79	
02	EN #25	LEVEL 2		9/14/79	
03	ECO 79058	CORRECT REVISION LEVEL		9/16/79	
A	ECO 79405	LEVEL 3 RELEASE		9/20/79	

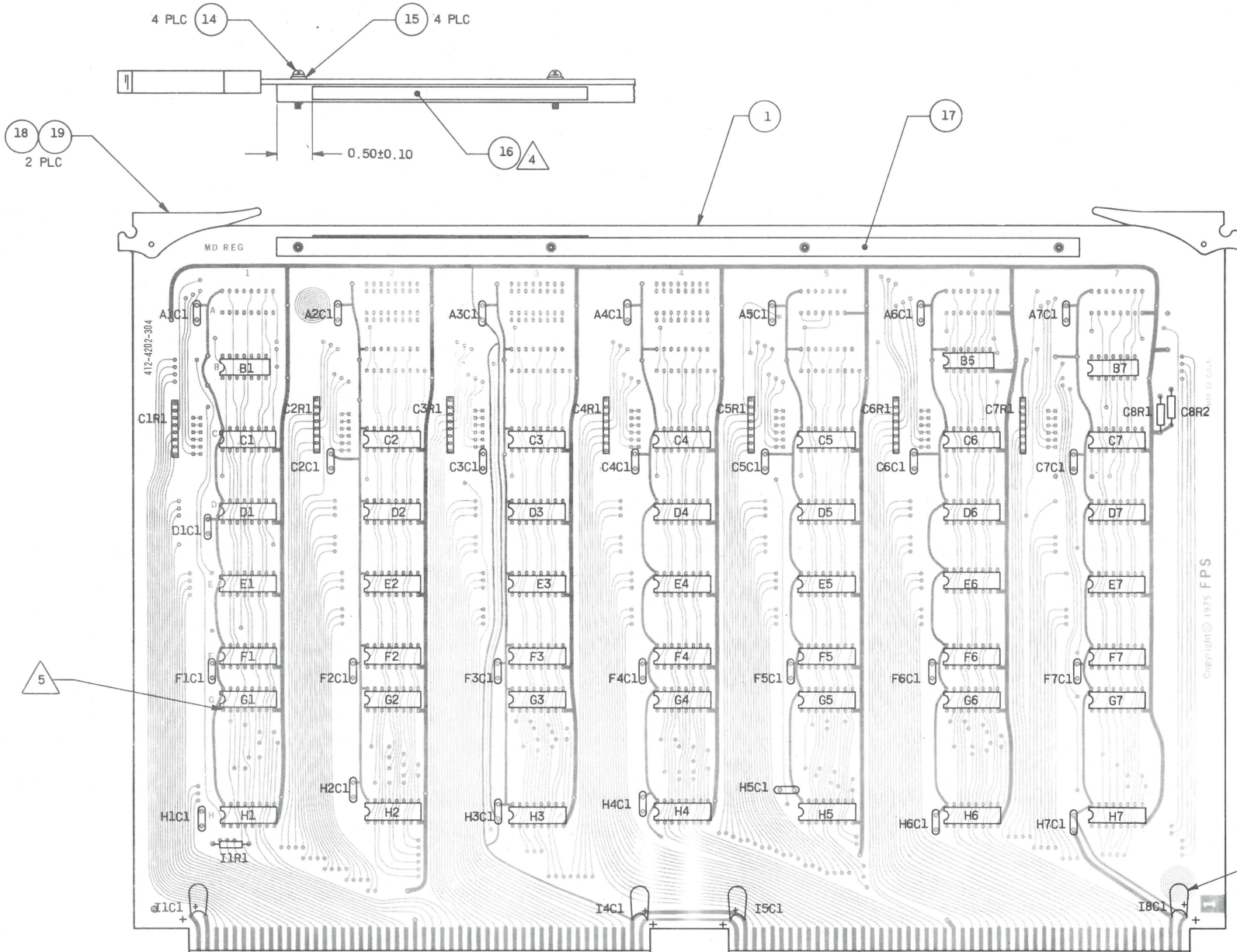

COMPONENT SIDE

- 5 SQUARE PADS INDICATE ORIENTATION OF -PIN 1 ON IC'S AND R PAKS.
- 4 INK STAMP OR TYPE IDENTIFICATION CHARACTERS, ASSEMBLY PART NUMBER, REVISION LEVEL, PER THIS DRAWING AND SERIAL NUMBER AS ASSIGNED ON LABEL, APPLY IN POSITION AS SHOWN.
- 3 OBSERVE POLARITY WHEN INSTALLING COMPONENT.
2. INSTALL ALL COMPONENTS PER REFERENCE DESIGNATORS.
- 1 REFER ALL ITEMS TO PARTS LIST, SAME PART NUMBER AS THIS DRAWING.

NOTES: UNLESS OTHERWISE SPECIFIED

PROPRIETARY INFORMATION	LIMITED RIGHTS LEGEND
This document contains proprietary information and is supplied for identification, maintenance, engineering evaluation or inspection purposes only and shall not be duplicated or disclosed without written permission of FLOATING POINT SYSTEMS, INC. By accepting this document the recipient agrees to make every effort to prevent unauthorized use of this information.	Contractor: FLOATING POINT SYSTEMS, INC. Contract No. _____ Those portions of this technical data indicated as limited rights data shall not, without the written permission of the above Contractor, be either (a) used, released or disclosed in whole or in part outside the Government, (b) used in whole or in part by the Government for manufacture or, in the case of computer software documentation, for preparing the same or similar computer software, or (c) used by a party other than the Government, except for (i) emergency repair or overhaul work only, by or for the Government, where the item or process concerned is not otherwise reasonably available to enable timely performance of the work, provided that the release or disclosure hereof outside the Government shall be made subject to a prohibition against further use, release or disclosure; or (ii) release to a foreign government, as the interest of the United States may require, only for information or evaluation within such government or for emergency repair or overhaul work by or for such government under the conditions (i) above. This legend, together with the indications of the portions of this data which are subject to such limitations shall be included on any reproduction hereof which includes any part of the portions subject to such limitations.

UNLESS OTHERWISE SPECIFIED DIMENSIONS ARE IN INCHES		ENGR DATE 10-2-79		DATE 11/7/78	
FRACTIONS ±		CHK BY R. S. THURMAN		DATE 11-2-78	
ANGLES ±		PROD RELEASE Date		DATE 10-2-79	
3 PLACE DEC. ±					
2 PLACE DEC. ±					
MATERIAL:		DRAWING TITLE ETCH CIRCUIT BOARD ASSEMBLY 202D MAIN DATA REGISTER (STD)			
1		SIZE D	CODE IDENT. NO. 56504	DRAWING NO. 612-4202-005	REV A
		SCALE NONE	SHEET 1 OF 3		

612-4202-005



Those portions of this technical documentation dedicated to limited rights data shall not, without the written permission of the above Contractor, be either (a) used, released or disclosed in whole or in part outside the Government, (b) used in whole or in part by the Government for manufacture or, in the case of computer software documentation, for preparing the same or similar computer software, or (c) used by a party other than the Government, except for (i) emergency repair or overhaul work only, by such government under the conditions (l) above, or (ii) for the purpose of demonstrating the limited rights performance of the work, product, or process, or (iii) for the purpose of releasing the work, product, or process, or disclosure hereof outside the Government shall be made subject to a prohibition against further use, release or disclosure, or (iv) release to a foreign government, as the interest of the United States may require, only for information or evaluation within such government or for emergency repair or overhaul work by or for such government under the conditions (l) above. This legend shall not be construed to limit the Government's right to use, release or disclose such information to such limitation shall be included on any reproduction hereof which includes any part of the portions subject to such limitations.

UNLESS OTHERWISE SPECIFIED DIMENSIONS ARE IN INCHES FRACTIONS ± _____ ANGLES ± _____ 3 PLACE DEC. ± _____ 2 PLACE DEC. ± _____ MATERIAL:	ENGR	DATE	 FPE FLOATING POINT SYSTEMS, INC.	PO Box 23489 Portland OR 97223		
	DRN BY	DATE		DRAWING TITLE ETCH CIRCUIT BOARD ASSEMBLY, 202D, MAIN DATA REGISTER (STD)		
	CHK BY	DATE				
	PROD RELEASE	DATE				
			SIZE	CODE IDENT. NO.	DRAWING NO.	REV
			D	56504	612-4202-005	A
			SCALE	NONE		SHEET 3 OF 3

D

C

B

A

D

C

B

A

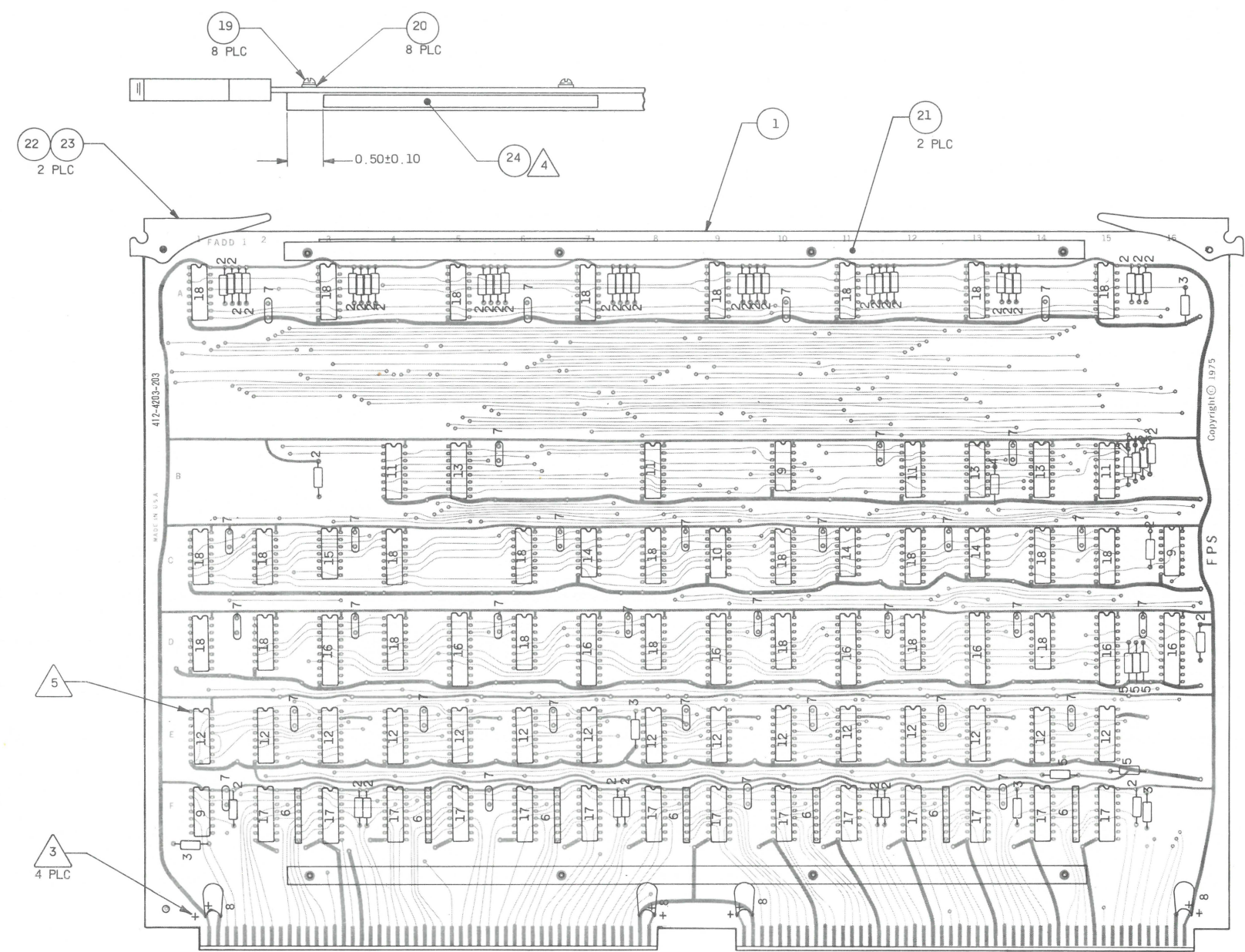

COMPONENT SIDE

THIS VIEW FOR REFERENCE ONLY.

COMPONENTS ARE IDENTIFIED WITH
ITEM NUMBERS.

PROPRIETARY INFORMATION
This document contains proprietary information and is supplied for identification, maintenance, engineering evaluation or inspection purposes only and shall not be duplicated or disclosed without written permission of
FLOATING POINT SYSTEMS, INC.
By accepting this document the recipient agrees to make every effort to prevent unauthorized use of this information.

LIMITED RIGHTS LEGEND
Contractor: **FLOATING POINT SYSTEMS, INC.** Contract No. _____
Those portions of this technical data indicated as limited rights data shall not, without the written permission of the above Contractor, be either (a) used, released or disclosed in whole or in part outside the Government, (b) used in whole or in part by the Government for manufacture or, in the case of computer software documentation, for preparing the same or similar computer software, or (c) used by a party other than the Government, except for (i) emergency repair or overhaul work only, by or for the Government, where the item or process concerned is not otherwise reasonably available to enable timely performance of the work, provided that the release or disclosure hereof outside the Government shall be made subject to a prohibition against further use, release or disclosure; or (ii) release to a foreign government, as the interest of the United States may require, only for information or evaluation within such government or for emergency repair or overhaul work by or for such government under the conditions (i) above. This legend, together with the indications of the portions of this data which are subject to such limitations shall be included on any reproduction hereof which includes any part of the portions subject to such limitations.

UNLESS OTHERWISE SPECIFIED DIMENSIONS ARE IN INCHES FRACTIONS ± _____ ANGLES ± _____ 3 PLACE DEC. ± _____ 2 PLACE DEC. ± _____		ENGR DRN BY CHK BY PROD RELEASE	DATE DATE DATE DATE	FLOATING POINT SYSTEMS, INC. POBox 23409 Portland OR 97223
MATERIAL: 				
SIZE D	CODE IDENT. NO. 56504	DRAWING NO. 612-4203-002		REV B
SCALE NONE		SHEET 2 OF 4		

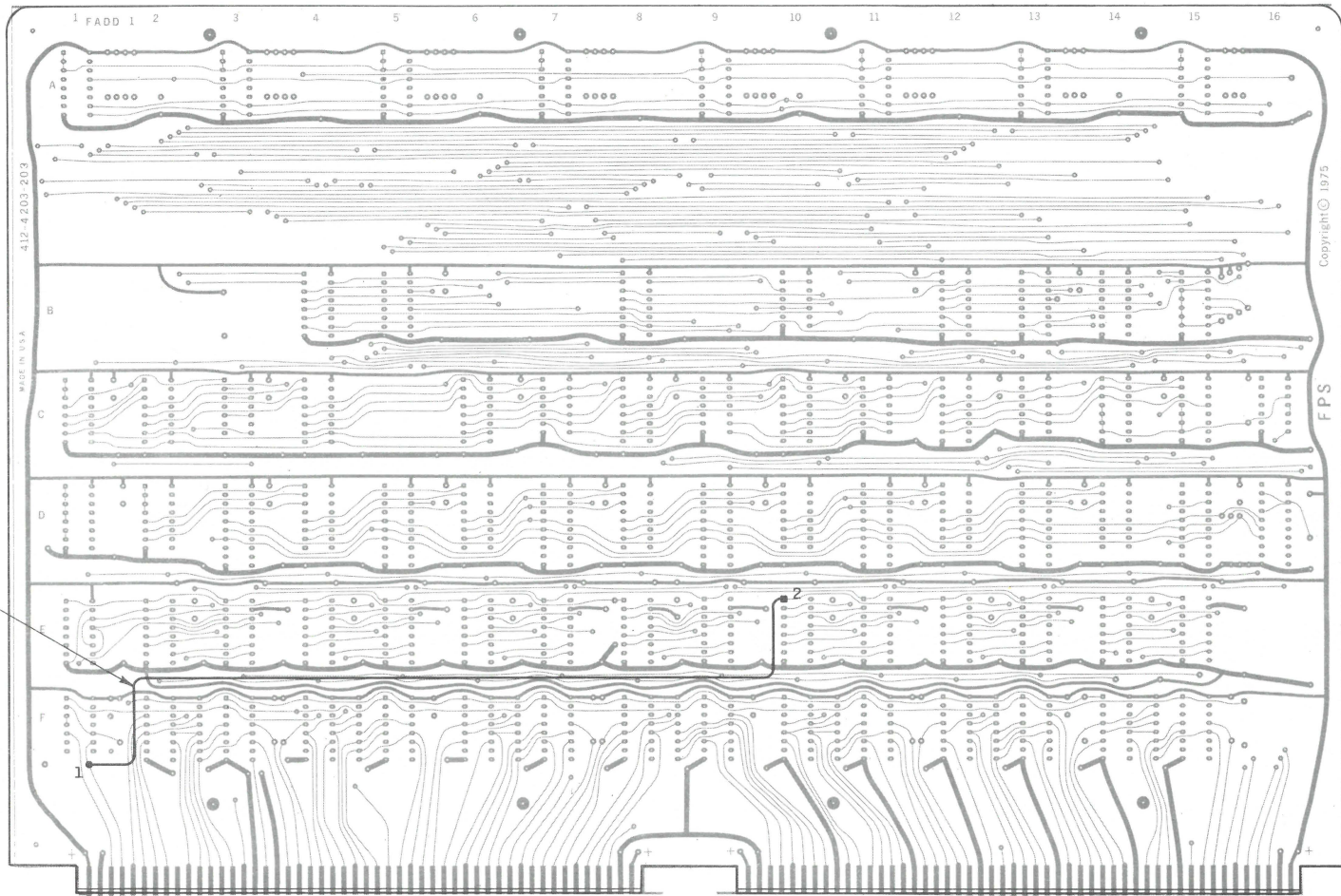

COMPONENT SIDE

PROPRIETARY INFORMATION
This document contains proprietary information and is supplied for identification, maintenance, engineering evaluation or inspection purposes only and shall not be duplicated or disclosed without written permission of
FLOATING POINT SYSTEMS, INC.
By accepting this document the recipient agrees to make every effort to prevent unauthorized use of this information.

LIMITED RIGHTS LEGEND
Contractor: **FLOATING POINT SYSTEMS, INC.** Contract No. _____
Those portions of this technical data indicated as limited rights data shall not, without the written permission of the above Contractor, be either (a) used, released or disclosed in whole or in part outside the Government, (b) used in whole or in part by the Government for manufacture or, in the case of computer software documentation, for preparing the same or similar computer software, or (c) used by a party other than the Government, except for (i) emergency repair or overhaul work only, by or for the Government, where the item or process concerned is not otherwise reasonably available to enable timely performance of the work, provided that the release or disclosure hereof outside the Government shall be made subject to a prohibition against further use, release or disclosure; or (ii) release to a foreign government, as the interest of the United States may require, only for information or evaluation within such government or for emergency repair or overhaul work by or for such government under the conditions (i) above. This legend, together with the indications of the portions of this data which are subject to such limitations shall be included on any reproduction hereof which includes any part of the portions subject to such limitations.

UNLESS OTHERWISE SPECIFIED
DIMENSIONS ARE IN INCHES
FRACTIONS \pm _____
ANGLES \pm _____
3 PLACE DEC. \pm _____
2 PLACE DEC. \pm _____
MATERIAL: _____

X	1-2	GIR1	E10-1	COMPONENT
ADD STRAP	CUT ETCH	DESIGNATOR	FROM TO	SIDE
8	9	10	REWORK TABLE	
ENGR	DATE	FLOATING POINT SYSTEMS, INC. PO Box 23489 Portland OR 97223 DRAWING TITLE ETCH CIRCUIT BOARD ASSEMBLY, 203-C, FLOATING ADDER 1		
DRN BY	DATE			
CHK BY	DATE			
PROD RELEASE	DATE			
SIZE		CODE IDENT. NO.	DRAWING NO.	REV
D		56504	612-4203-002	B
SCALE		NONE	SHEET 3 OF 4	

8

7

6

5

4

3

2

1

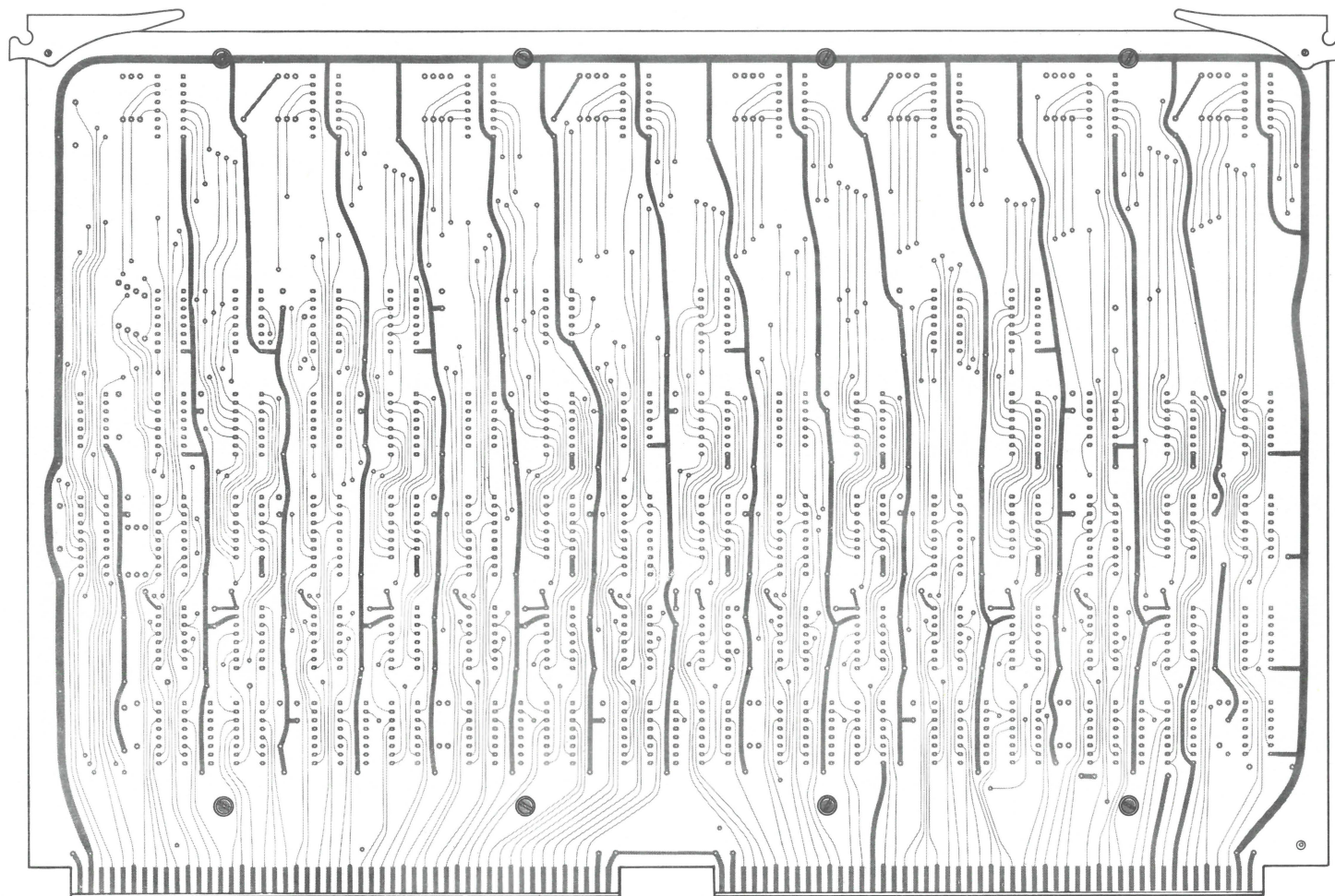

SOLDER SIDE

PROPRIETARY INFORMATION

This document contains proprietary information and is supplied for identification, maintenance, engineering evaluation or inspection purposes only and shall not be duplicated or disclosed without written permission of

FLOATING POINT SYSTEMS, INC.

By accepting this document the recipient agrees to make every effort to prevent unauthorized use of this information.

LIMITED RIGHTS LEGEND

Contractor: FLOATING POINT SYSTEMS, INC.

Contract No. _____

Those portions of this technical data indicated as limited rights data shall not, without the written permission of the above Contractor, be either (a) used, released or disclosed in whole or in part outside the Government, (b) used in whole or in part by the Government for manufacture or, in the case of computer software documentation, for preparing the same or similar computer software, or (c) used by a party other than the Government, except for (i) emergency repair or overhaul work only, by or for the Government, where the item or process concerned is not otherwise reasonably available to enable timely performance of the work, provided that the release or disclosure hereof outside the Government shall be made subject to a prohibition against further use, release or disclosure; or (ii) release to a foreign government, as the interest of the United States may require, only for information or evaluation within such government or for emergency repair or overhaul work by or for such government under the conditions (i) above. This legend, together with the indications of the portions of this data which are subject to such limitations shall be included on any reproduction hereof which includes any part of the portions subject to such limitations.

UNLESS OTHERWISE SPECIFIED
DIMENSIONS ARE IN INCHESFRACTIONS \pm _____
ANGLES \pm _____
3 PLACE DEC. \pm _____
2 PLACE DEC. \pm _____

MATERIAL:

ENGR

DRN BY

CHK BY

PROD RELEASE

DATE

DATE

DATE

DATE

FPS FLOATING POINT
SYSTEMS, INC.

PO Box 23489 Portland OR 97223

DRAWING TITLE

ETCH CIRCUIT BOARD ASSEMBLY,
203-C,
FLOATING ADDER 1

SIZE

CODE IDENT. NO.

DRAWING NO.

REV

D

56504

612-4203-002

B

SCALE NONE

SHEET 4 OF 4

REVISIONS					
REV.	AUTH.	DESCRIPTION	ZONE	APVD / DATE	CHK. / DATE
01	EN #008	LEVEL 1 RELEASE		<i>John C. Young</i> 9-5-80	<i>John C. Young</i> 9-5-80
A	ECO 80310	LEVEL 3 RELEASE		<i>John C. Young</i> 9-5-80	<i>John C. Young</i> 9-5-80

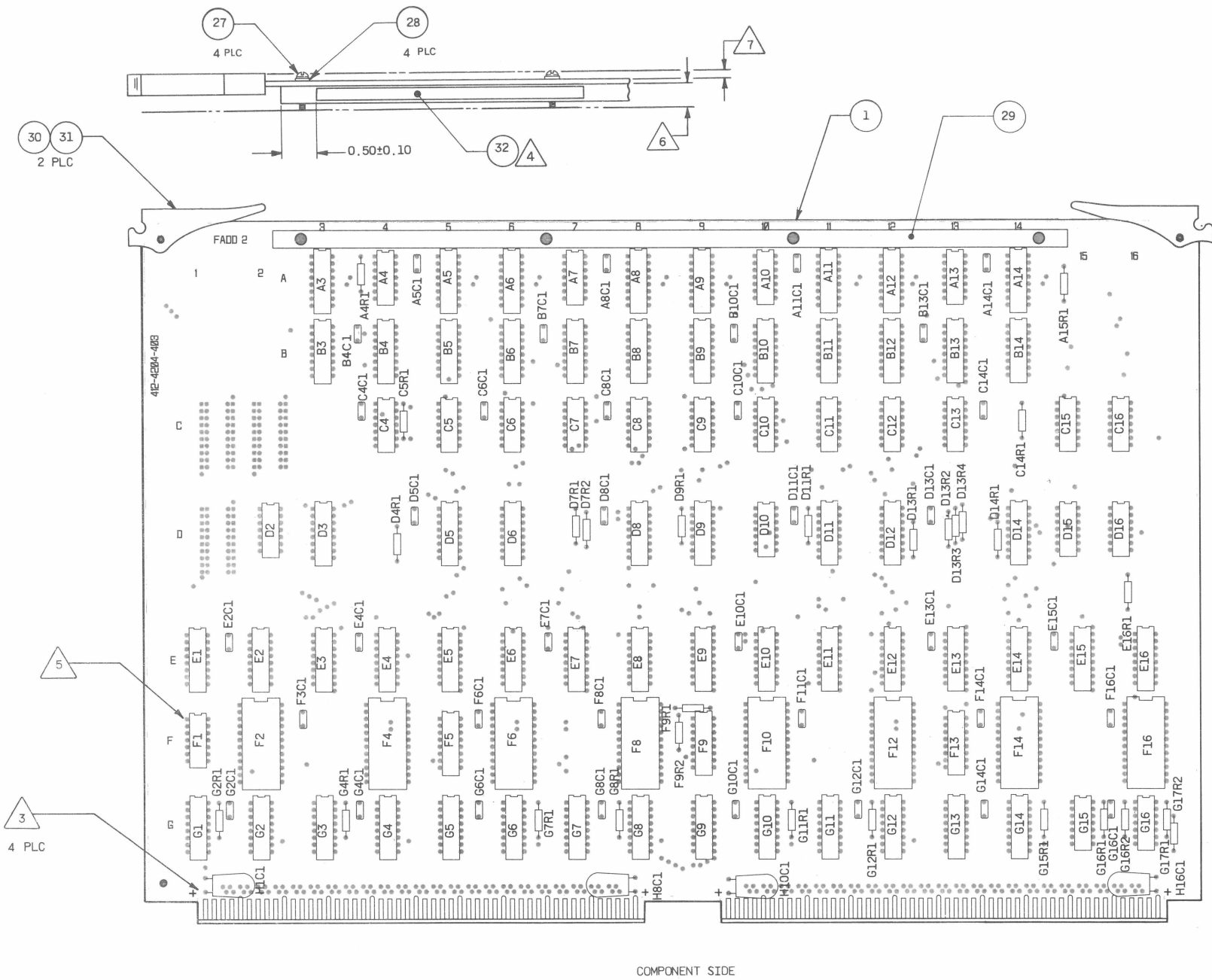

26	D3,D5,D6,D8,D9,D11,D12,D14, E1,E2,E3,E4,E5,E6,E7,E8,E9,E10,E11,E12, E13,E14,E15,E16
25	A3,A5,A6,A8,A9,A11,A12,A14
24	C6,C13
23	C9,C10
22	G15
21	A4,A7,A10,A13
20	C11,C12,C16, D16
19	C8
18	F5,F9,F13
17	F2,F4,F6,F8,F10,F12,F14,F16
16	B3,B5,B6,B8,B9,B11,B12,B14
15	C15, F1
14	D2,D10
13	C4
12	C7
11	G16
10	C5
9	D15
8	G1,G2,G3,G4,G5,G6,G7,G8,G9,G10,G11,G12,G13,G14
7	B4,B7,B10,B13
6	H1C1,H8C1,H10C1,H16C1
5	A5C1,A8C1,A11C1,A14C1, B4C1,B7C1,B10C1,B13C1, C4C1,C6C1,C8C1,C10C1, C14C1, D5C1,D8C1,D11C1,D13C1, E2C1,E4C1,E7C1,E10C1,E13C1,E15C1, F3C1, F6C1,F8C1,F11C1,F14C1,F16C1, G2C1,G4C1,G6C1,G8C1,G10C1,G12C1,G14C1, G16C1
4	D7R2,D9R1,D11R1,D13R2,D13R3,D14R1
3	A4R1, C5R1,C14R1, D7R1,D13R4, E16R1, G2R1,G4R1, G7R1,G8R1,G11R1,G12R1, G15R1,G16R1,G16R2,G17R1
2	A15R1, D4R1,D13R1, F9R1,F9R2, G17R2
ITEM	REFERENCE DESIGNATION

- 7 MAXIMUM COMPONENT HEIGHT ABOVE BOARD SURFACE ON SOLDER SIDE IS 0.090.
- 6 MAXIMUM COMPONENT HEIGHT ABOVE BOARD SURFACE ON COMPONENT SIDE IS 0.310.
- 5 SQUARE PADS INDICATE ORIENTATION OF PIN 1 ON IC'S, AND R-PAKS
- 4 INK STAMP OR TYPE IDENTIFICATION CHARACTERS AS REQUIRED ON LABEL AND APPLY IN POSITION AS SHOWN.
- 3 OBSERVE POLARITY WHEN INSTALLING COMPONENT.
2. INSTALL ALL COMPONENTS PER REFERENCE DESIGNATORS.
- 1 REFER ALL ITEMS TO PARTS LIST, SAME PART NUMBER AS THIS DRAWING.

NOTES: UNLESS OTHERWISE SPECIFIED

PROPRIETARY INFORMATION

This document contains proprietary information and is supplied for identification, maintenance, engineering evaluation or inspection purposes only and shall not be duplicated or disclosed without written permission of

FLOATING POINT SYSTEMS, INC.

By accepting this document the recipient agrees to make every effort to prevent unauthorized use of this information.

LIMITED RIGHTS LEGEND

Contractor: FLOATING POINT SYSTEMS, INC. Contract No. _____

Those portions of this technical data indicated as limited rights data shall not, without the written permission of the above Contractor, be either (a) used, released or disclosed in whole or in part outside the Government, (b) used in whole or in part by the Government for manufacture or, in the case of computer software documentation, for preparing the same or similar computer software, or (c) used by a party other than the Government, except for (i) emergency repair or overhaul work only, by or for the Government, where the item or process concerned is not otherwise reasonably available to enable timely performance of the work, provided that the release or disclosure hereof outside the Government shall be made subject to a prohibition against further use, release or disclosure; or (ii) release to a foreign government, as the interest of the United States may require, only for information or evaluation within such government or for emergency repair or overhaul work by or for such government under the conditions (i) above. This legend, together with the indications of the portions of this data which are subject to such limitations shall be included on any reproduction hereof which includes any part of the portions subject to such limitations.

UNLESS OTHERWISE SPECIFIED
DIMENSIONS ARE IN INCHES

FRACTIONS ± _____
ANGLES ± _____
3 PLACE DEC. ± _____
2 PLACE DEC. ± _____

MATERIAL: _____

1

PROJ. ENG. *John C. Young*
DATE 9-5-80
DRAWN BY *John C. Young*
DATE 9-5-80
CHECK BY *Debrah John*
DATE 9-5-80
MFG. ENG. *John C. Young*
DATE 9-5-80

PO BOX 23489 Portland OR 97223

DRAWING TITLE
ETCH CIRCUIT BOARD ASSEMBLY,
204-C,
FLOATING ADDER 2

SIZE	CODE IDENT. NO.	DRAWING NO.	REV.
D	56504	612-4204-002	A
SCALE	NONE	SHEET 1 OF 3	

DO NOT SCALE DRAWING

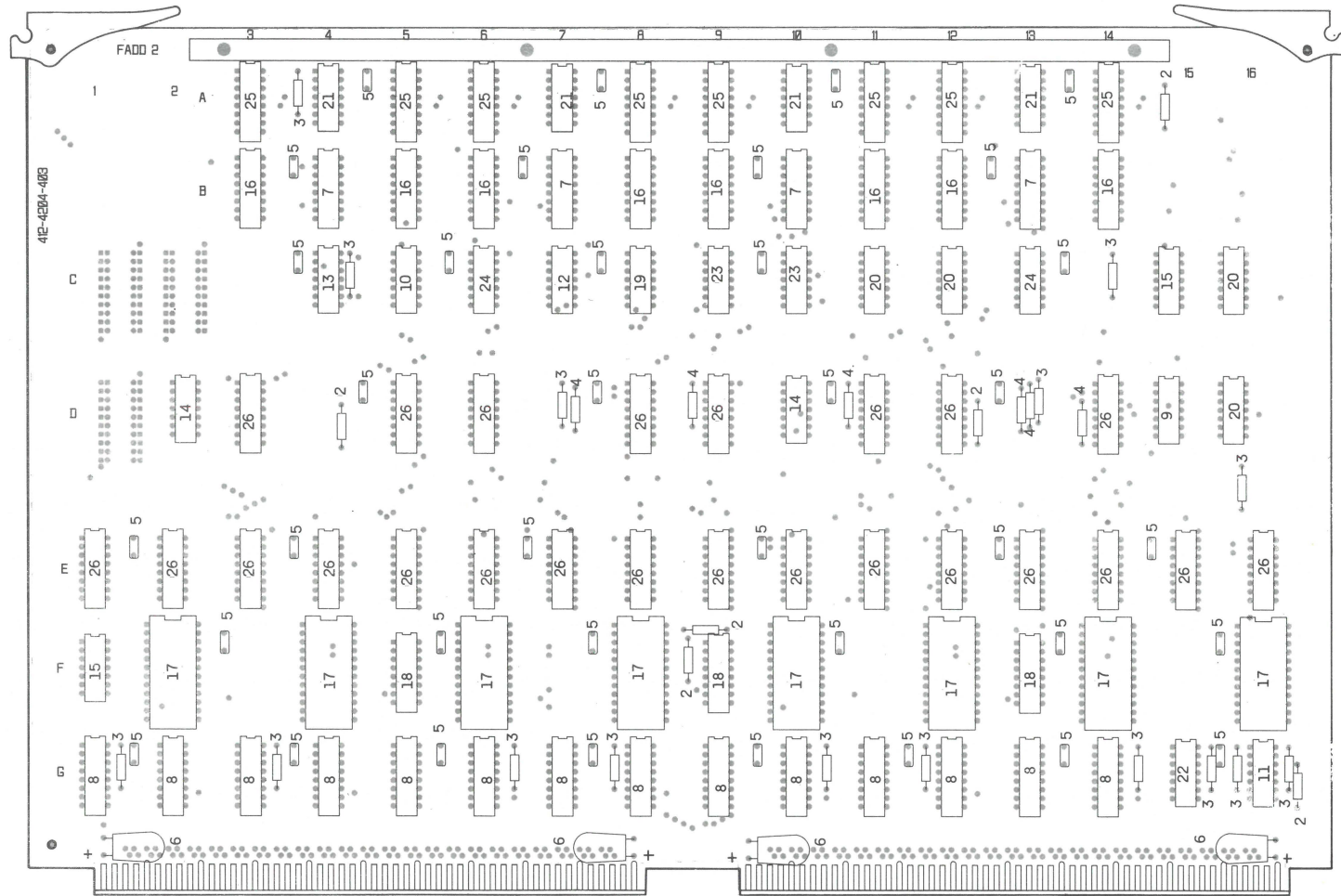

COMPONENT SIDE

THIS VIEW FOR REFERENCE ONLY.
COMPONENTS ARE IDENTIFIED WITH
ITEM NUMBERS.

SIZE	CODE IDENT. NO.	DRAWING NO.	REV.
D	56504	612-4204-002	A
SCALE NONE	SHEET 2 OF 3		

DRAWING NO.
612-4204-002

SHEET
2

B

A

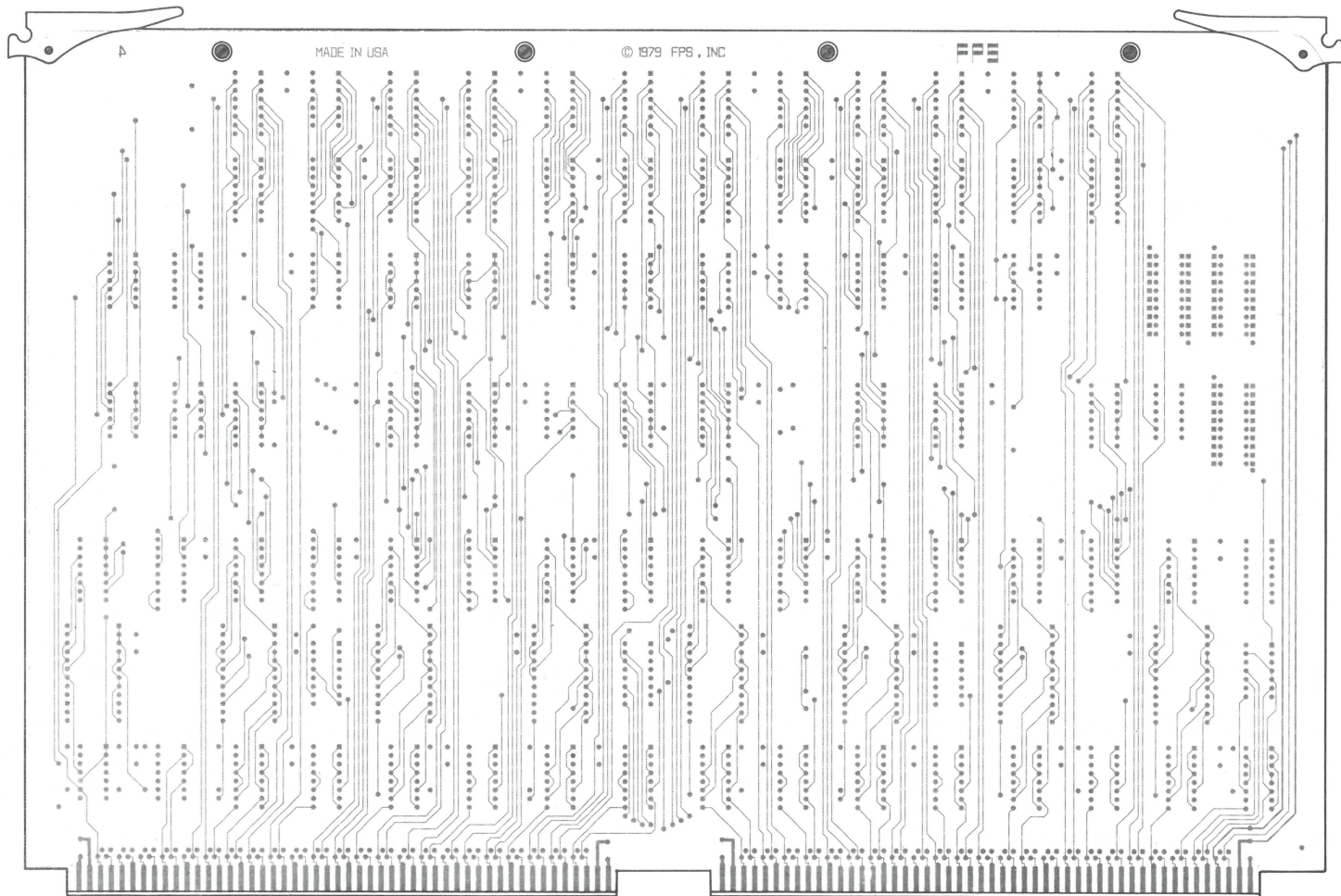

SOLDER SIDE

SIZE	CODE IDENT. NO.	DRAWING NO.	REV.
D	56504	612-4204-002	A
SCALE	NONE	SHEET 3 OF 3	

DRAWING NO.
612-4204-002

SHT
3

REVISIONS					
REV	AUTH	DESCRIPTION	ZONE	APVD/DATE	CHK/DATE
01	EN #6	LEVEL 1		9H 3/14/79	
02	EN #25	LEVEL 2		9H 3/14/79	
03	ECO 79058	LEVEL 2 RELEASE		9H 3/14/79	
A	ECO 79381	LEVEL 3 RELEASE		DRG 8/24/79	20-24-79
B	ECO 80390	CHANGE ITEM 34		DRW 2/11/81	2-20-81

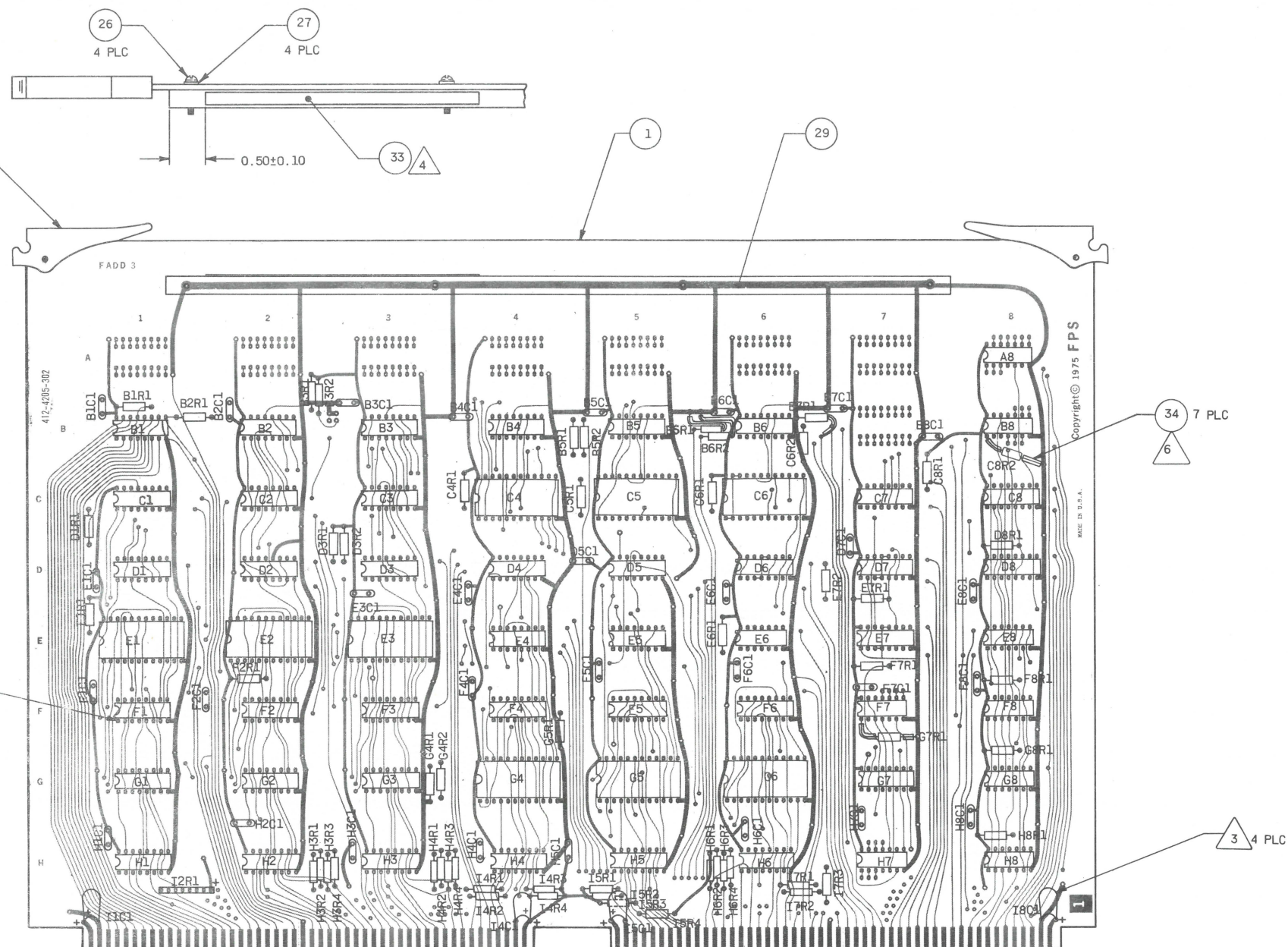

25	B2,B3,B4,B5,B6
24	B1, F4,F5,F6, G1,G2,G3
23	C2,C3
22	F8, G8, H8
21	E6
20	C1,C7, G7
19	C4,C5,C6, E1,E2,E3, G4,G5,G6
18	D4, E4
17	D5, E5, F1,F2,F3, H1,H2,H3,H4,H5,H6
16	C8, D6,D7,D8, E7
15	F7
14	E8
13	H7
12	A8, B8
11	D1,D2,D3
10	I1C1,I4C1,I5C1,I8C1
9	B1C1,B2C1,B3C1,B4C1,B5C1,B6C1,B7C1,B8C1, D5C1,D7C1, E1C1,E3C1,E4C1, E6C1,E8C1, F1C1,F2C1,F4C1,F5C1,F6C1,F7C1,F8C1, H1C1,H2C1,H3C1,H4C1, H5C1,H6C1,H7C1,H8C1
8	I2R1
7	G4R1,G5R1
6	B7R1
5	G7R1
4	B6R1,B6R2, C8R2
3	B1R1,B3R1,B3R2,B5R1,B5R2, C4R1,C5R1,C6R1,C8R1, D1R1,D3R1,D3R2,D8R1, E1R1,E6R1,E7R1,E7R2, F2R1,F7R1,F8R1, G4R2,G8R1, H3R1,H3R2,H3R3,H3R4, H4R1,H4R2,H4R3,H4R4,H6R1,H6R2,H6R3,H6R4,H8R1, I4R1,I4R2,I4R3,I4R4,I5R1, I5R2,I5R3,I5R4,I7R1,I7R2,I7R3
2	B2R1, C6R2

ITEM		REFERENCE DESIGNATION	
25	B2,B3,B4,B5,B6		
24	B1, F4,F5,F6, G1,G2,G3		
23	C2,C3		
22	F8, G8, H8		
21	E6		
20	C1,C7, G7		
19	C4,C5,C6, E1,E2,E3, G4,G5,G6		
18	D4, E4		
17	D5, E5, F1,F2,F3, H1,H2,H3,H4,H5,H6		
16	C8, D6,D7,D8, E7		
15	F7		
14	E8		
13	H7		
12	A8, B8		
11	D1,D2,D3		
10	I1C1,I4C1,I5C1,I8C1		
9	B1C1,B2C1,B3C1,B4C1,B5C1,B6C1,B7C1,B8C1, D5C1,D7C1, E1C1,E3C1,E4C1, E6C1,E8C1, F1C1,F2C1,F4C1,F5C1,F6C1,F7C1,F8C1, H1C1,H2C1,H3C1,H4C1, H5C1,H6C1,H7C1,H8C1		
8	I2R1		
7	G4R1,G5R1		
6	B7R1		
5	G7R1		
4	B6R1,B6R2, C8R2		
3	B1R1,B3R1,B3R2,B5R1,B5R2, C4R1,C5R1,C6R1,C8R1, D1R1,D3R1,D3R2,D8R1, E1R1,E6R1,E7R1,E7R2, F2R1,F7R1,F8R1, G4R2,G8R1, H3R1,H3R2,H3R3,H3R4, H4R1,H4R2,H4R3,H4R4,H6R1,H6R2,H6R3,H6R4,H8R1, I4R1,I4R2,I4R3,I4R4,I5R1, I5R2,I5R3,I5R4,I7R1,I7R2,I7R3		
2	B2R1, C6R2		

- USE SLEEVING ITEM 34, TO COVER EXPOSED LEADS OF COMPONENTS.
- SQUARE PADS INDICATE ORIENTATION OF PIN 1 ON IC'S AND R PAKS.
- MARK LABEL WITH APPROPRIATE INFORMATION PER FPS STD 10.018 AND INSTALL APPROXIMATELY WHERE SHOWN.
- OBSERVE POLARITY WHEN INSTALLING COMPONENT.
- 2. INSTALL ALL COMPONENTS PER REFERENCE DESIGNATORS.
- REFER ALL ITEMS TO PARTS LIST, SAME PART NUMBER AS THIS DRAWING.

NOTES: UNLESS OTHERWISE SPECIFIED

PROPRIETARY INFORMATION

This document contains proprietary information and is supplied for identification, maintenance, engineering evaluation or inspection purposes only and shall not be duplicated or disclosed without written permission of

FLOATING POINT SYSTEMS, INC.

By accepting this document the recipient agrees to make every effort to prevent unauthorized use of this information.

LIMITED RIGHTS LEGEND

Contractor: **FLOATING POINT SYSTEMS, INC.** Contract No. _____

Those portions of this technical data indicated as limited rights data shall not, without the written permission of the above Contractor, be either (a) used, released or disclosed in whole or in part outside the Government; (b) used in whole or in part by the Government for manufacture or, in the case of computer software documentation, for preparing the same or similar computer software; or (c) used by a party other than the Government, except for (i) emergency repair or overhaul work only, by or for the Government, where the item or process concerned is not otherwise reasonably available to enable timely performance of the work, provided that the release or disclosure hereof outside the Government shall be made subject to a prohibition against further use, release or disclosure; or (ii) release to a foreign government, as the interest of the United States may require, only for information or evaluation within such government or for emergency repair or overhaul work by or for such government under the conditions (i) above. This legend, together with the indications of the portions of this data which are subject to such limitations shall be included on any reproduction hereof which includes any part of the portions subject to such limitations.

UNLESS OTHERWISE SPECIFIED DIMENSIONS ARE IN INCHES FRACTIONS ± ANGLES ± 3 PLACE DEC. ± 2 PLACE DEC. ±		ENGR R. S. THURMAN CHK BY JOETTE BART PROD RELEASE Ken Brink	DATE 8/31/79 DATE 11/10/78 DATE 11/16/78 DATE 8/31/79	FLOATING POINT SYSTEMS, INC. PO Box 23489 Portland OR 97223 DRAWING TITLE ETCH CIRCUIT BOARD ASSEMBLY, 205-B, FLOATING ADDER 3
MATERIAL: 1				
SIZE D	CODE IDENT. NO. 56504	DRAWING NO. 612-4205-001	REV. B	
SCALE NONE		SHEET 1 OF 3		

8

7

6

5

4

3

2

1

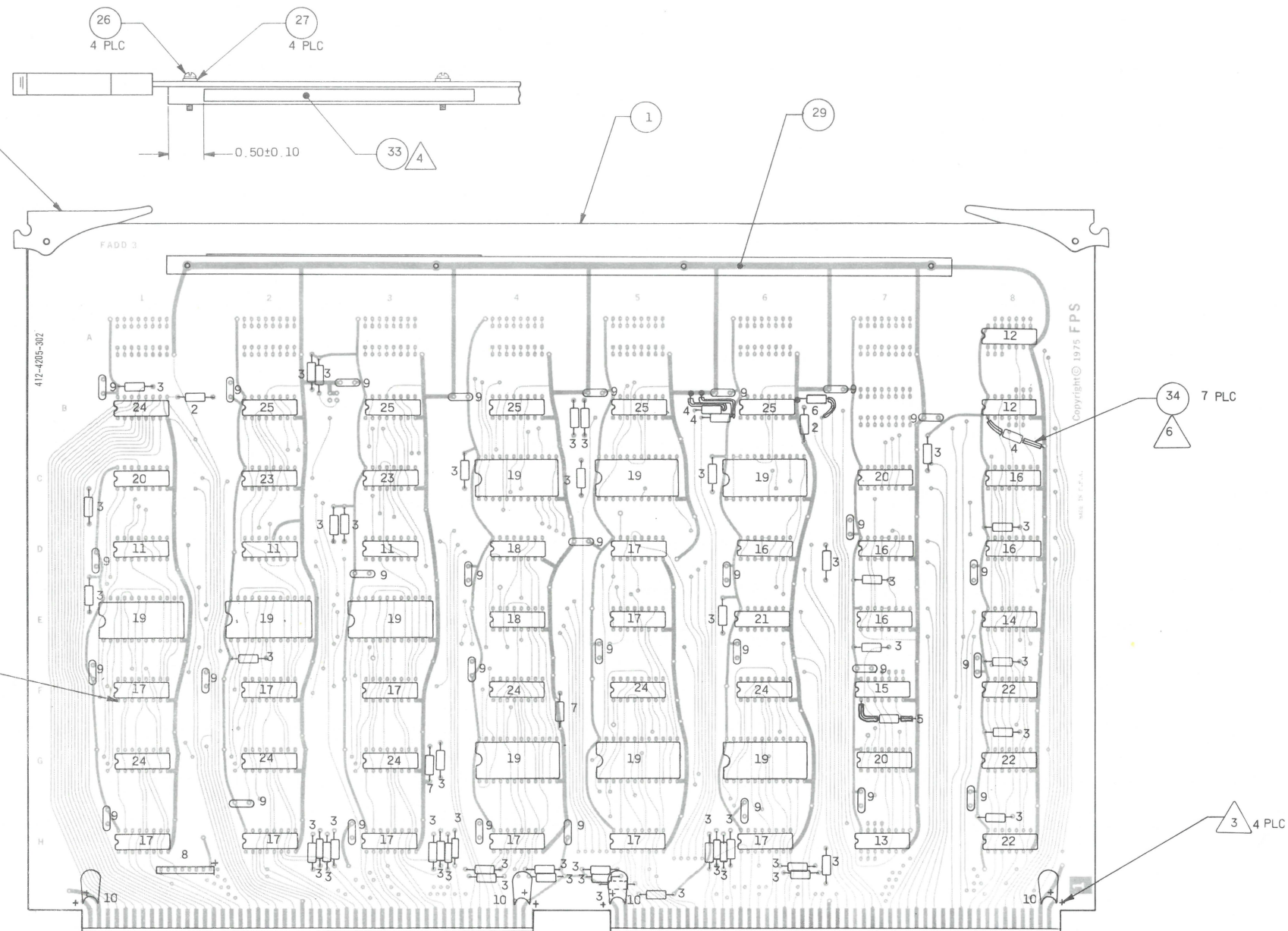

COMPONENT SIDE

THIS VIEW FOR REFERENCE ONLY

COMPONENTS ARE IDENTIFIED WITH
ITEM NUMBERS.

PROPRIETARY INFORMATION

This document contains proprietary information and is supplied for identification, maintenance, engineering evaluation or inspection purposes only and shall not be duplicated or disclosed without written permission of

FLOATING POINT SYSTEMS, INC.

By accepting this document the recipient agrees to make every effort to prevent unauthorized use of this information.

LIMITED RIGHTS LEGEND

Contractor: **FLOATING POINT SYSTEMS, INC.** Contract No. _____

Those portions of this technical data indicated as limited rights data shall not, without the written permission of the above Contractor, be either (a) used, released or disclosed in whole or in part outside the Government; (b) used in whole or in part by the Government for manufacture or, in the case of computer software documentation, for preparing the same or similar computer software, or (c) used by a party other than the Government, except for (i) emergency repair or overhaul work only, by or for the Government, where the item or process concerned is not otherwise reasonably available to enable timely performance of the work, provided that the release or disclosure hereof outside the Government shall be made subject to a prohibition against further use, release or disclosure; or (ii) release to a foreign government, as the interest of the United States may require, only for information or evaluation within such government or for emergency repair or overhaul work by or for such government under the conditions (i) above. This legend, together with the indications of the portions of this data which are subject to such limitations shall be included on any reproduction hereof which includes any part of the portions subject to such limitations.

UNLESS OTHERWISE SPECIFIED
DIMENSIONS ARE IN INCHES

FRACTIONS ± _____

ANGLES ± _____

3 PLACE DEC. ± _____

2 PLACE DEC. ± _____

MATERIAL:

1

ENGR

DATE

DRN BY

DATE

CHK BY

DATE

PROD RELEASE

DATE

FLOATING POINT
SYSTEMS, INC.

PO Box 23489 Portland OR 97223

DRAWING TITLE

ETCH CIRCUIT BOARD ASSEMBLY,
205-B,
FLOATING ADDER 3

SIZE

D

CODE IDENT. NO.

56504

DRAWING NO.

612-4205-001

REV

B

SCALE NONE

SHEET 2 OF 3

8

7

6

5

4

3

2

1

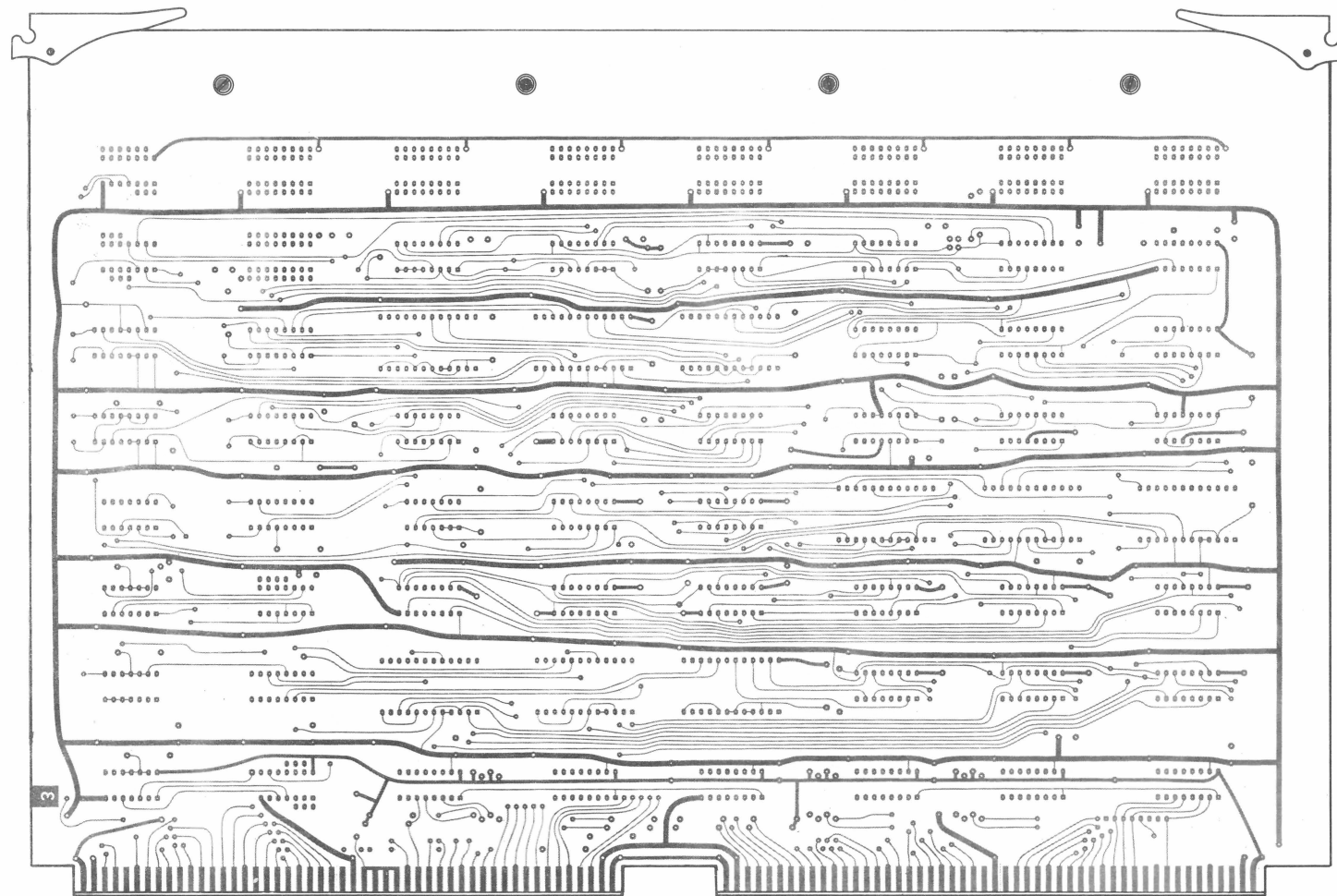

SOLDER SIDE

PROPRIETARY INFORMATION

This document contains proprietary information and is supplied for identification, maintenance, engineering evaluation or inspection purposes only and shall not be duplicated or disclosed without written permission of

FLOATING POINT SYSTEMS, INC.

By accepting this document the recipient agrees to make every effort to prevent unauthorized use of this information.

LIMITED RIGHTS LEGEND

Contractor: **FLOATING POINT SYSTEMS, INC.** Contract No. _____

Those portions of this technical data indicated as limited rights data shall not, without the written permission of the above Contractor, be either (a) used, released or disclosed in whole or in part outside the Government, (b) used in whole or in part by the Government for manufacture or, in the case of computer software documentation, for preparing the same or similar computer software, or (c) used by a party other than the Government, except for (i) emergency repair or overhaul work only, by or for the Government, where the item or process concerned is not otherwise reasonably available to enable timely performance of the work, provided that the release or disclosure hereof outside the Government shall be made subject to a prohibition against further use, release or disclosure; or (ii) release to a foreign government, as the interest of the United States may require, only for information or evaluation within such government or for emergency repair or overhaul work by or for such government under the conditions (i) above. This legend, together with the indications of the portions of this data which are subject to such limitations shall be included on any reproduction hereof which includes any part of the portions subject to such limitations.

UNLESS OTHERWISE SPECIFIED
DIMENSIONS ARE IN INCHES

FRACTIONS \pm _____
ANGLES \pm _____
3 PLACE DEC. \pm _____
2 PLACE DEC. \pm _____

MATERIAL:

ENGR

DATE

DRN BY

DATE

CHK BY

DATE

PROD RELEASE

DATE

**FLOATING POINT
SYSTEMS, INC.**

PO Box 23489 Portland OR 97223

DRAWING TITLE

ETCH CIRCUIT BOARD ASSEMBLY,
205-B,
FLOATING ADDER 3

SIZE

D

CODE IDENT. NO.

56504

DRAWING NO.

612-4205-001

REV

B

SCALE NONE

SHEET 3 OF 3

REVISIONS					
REV	ECO NO.	DESCRIPTION	ZONE	APVD/DATE	CHK/DATE
01	EN#6	LEVEL 1		9/4 3/14/79	
02	EN#25	LEVEL 2		9/4 3/14/79	
03	ECO 79058	CORRECT REVISION LEVEL		12/8 6-5	
A	ECO 79380	LEVEL 3 RELEASE		8/8 8-23-79	FW 11/2/79
B	ECO 80390	CHANGE ITEM 18		DRW 2/4/81	E. R. 2

D

C

B

A

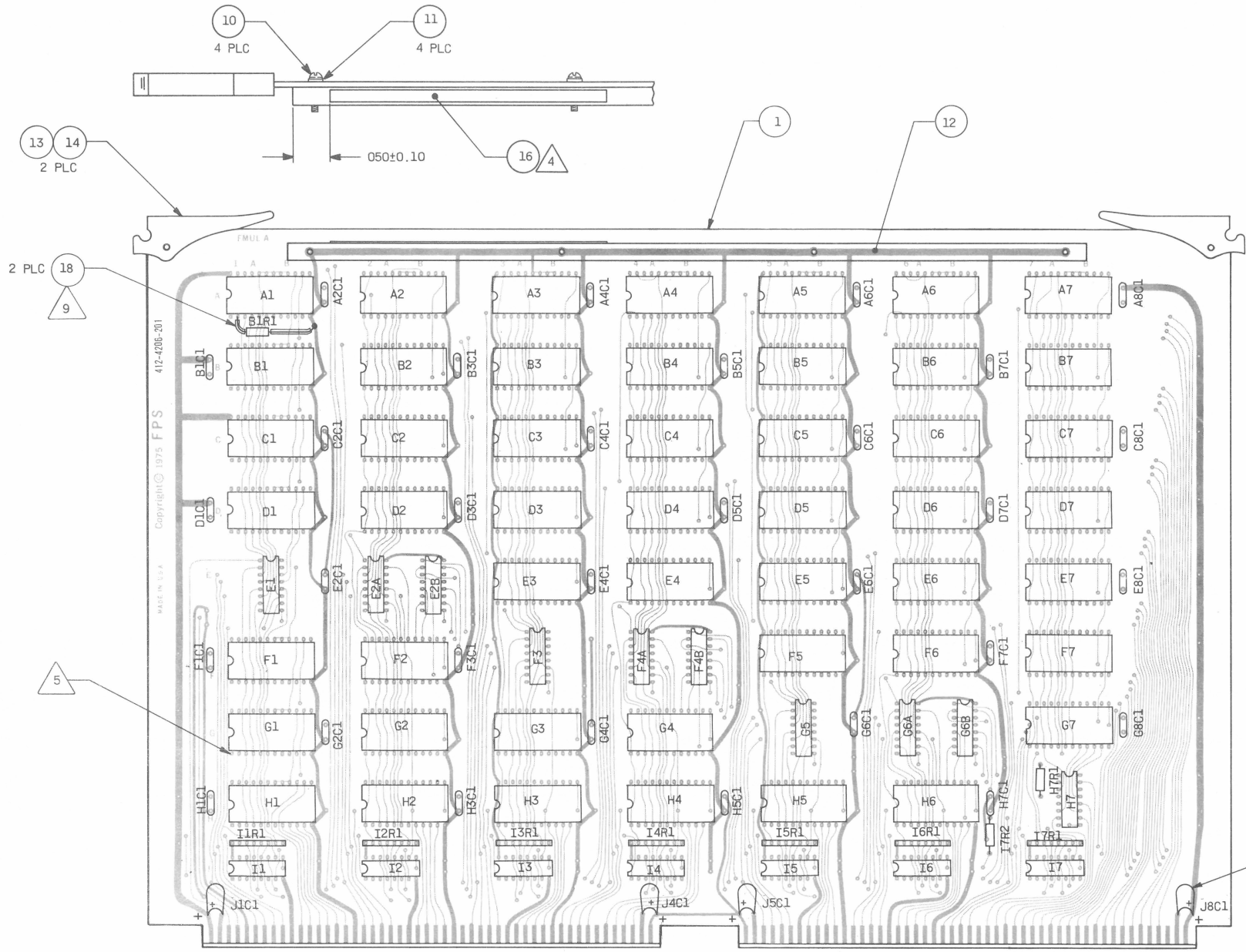

COMPOENT SIDE

- 9 USE SLEEVING ITEM 18, TO COVER EXPOSED LEADS OF COMPONENTS.
 - 8 DESIGNATIONS IN PARENTHESES "()" DENOTES CONTINUITY CHECK POINT FROM FEED-THRU HOLES.
 - 7 FT DENOTES FEED-THRU HOLE.
 - 6 MODIFY WITH CUTS AND STRAPS AS SHOWN ON SHEET 3 AND 4. RERWORK TABLE ON SHEET 3 PROVIDES CONTINUITY CHECK POINTS WHICH MAY BE USED AS NECESSARY TO VERIFY LOCATIONS.
 - 5 SQUARE PADS INDICATE ORIENTATION OF PIN 1 ON IC'S AND R PAKS.
 - 4 MARK LABEL WITH APPROPRIATE INFORMATION PER FPS STD 10.018 AND INSTALL APPROXIMATELY WHERE SHOWN.
 - 3 OBSERVE POLARITY WHEN INSTALLING COMPONENT.
2. INSTALL ALL COMPONENTS PER REFERENCE DESIGNATORS.
- 1 REFER ALL ITEMS TO PARTS LIST, SAME PART NUMBER AS THIS DRAWING.

NOTES: UNLESS OTHERWISE SPECIFIED

PROPRIETARY INFORMATION

This document contains proprietary information and is supplied for identification, maintenance, engineering evaluation or inspection purposes only and shall not be duplicated or disclosed without written permission of

FLOATING POINT SYSTEMS, INC.

By accepting this document the recipient agrees to make every effort to prevent unauthorized use of this information.

LIMITED RIGHTS LEGEND

Contractor: **FLOATING POINT SYSTEMS, INC.** Contract No. _____

Those portions of this technical data indicated as limited rights data shall not, without the written permission of the above Contractor, be either (a) used, released or disclosed in whole or in part outside the Government, (b) used in whole or in part by the Government for manufacture or, in the case of computer software documentation, for preparing the same or similar computer software, or (c) used by a party other than the Government, except for (i) emergency repair or overhaul work only, by or for the Government, where the item or process concerned is not otherwise reasonably available to enable timely performance of the work, provided that the release or disclosure hereof outside the Government shall be made subject to a prohibition against further use, release or disclosure; or (ii) release to a foreign government, as the interest of the United States may require, only for information or evaluation within such government or for emergency repair or overhaul work by or for such government under the conditions (i) above. This legend, together with the indications of the portions of this data which are subject to such limitations shall be included on any reproduction hereof which includes any part of the portions subject to such limitations.

UNLESS OTHERWISE SPECIFIED
DIMENSIONS ARE IN INCHES
FRACTIONS ± _____
ANGLES ± _____
3 PLACE DEC. ± _____
2 PLACE DEC. ± _____
MATERIAL: _____

1

9	I1, I2, I3, I4, I5, I6, I7
8	E1, E2A, E2B, F3, F4A, F4B, G5, G6A, G6B, H7
7	A1, A2, A3, A4, A5, A6, A7, B1, B2, B3, B4, B5, B6, B7, C1, C2, C3, C4, C5, C6, C7, D1, D2, D3, D4, D5, D6, D7, E3, E4, E5, E6, E7, F1, F2, F5, F6, F7, G1, G2, G3, G4, G7, H1, H2, H3, H4, H5, H6
6	J1C1, J4C1, J5C1, J8C1
5	A2C1, A4C1, A6C1, A8C1, B1C1, B3C1, B5C1, B7C1, C2C1, C4C1, C6C1, C8C1, D1C1, D3C1, D5C1, D7C1, E2C1, E4C1, E6C1, E8C1, F1C1, F3C1, F7C1, G2C1, G4C1, G6C1, G8C1, H1C1, H3C1, H5C1, H7C1
4	I1R1, I2R1, I3R1, I4R1, I5R1, I6R1, I7R1
3	B1R1
2	I7R2, H7R1
ITEM	REFERENCE DESIGNATION
ENDR DRW BY R. S. THURMAN CHK BY JOHN C. YOUNG PRD RELEASE DATE 8/21/79 DATE 11/15/78 DATE 8/31/79	
FLOATING POINT SYSTEMS, INC. POBox 23489 Portland OR 97223	
DRAWING TITLE ETCH CIRCUIT BOARD, ASSEMBLY 206-A, FLOATING MULTIPLIER A,	
SIZE D	CODE IDENT. NO. 56504
SCALE NONE	DRAWING NO. 612-4206-001
REV B	
SHEET 1 OF 4	

612-4206-001

A

D

C

B

A

D

C

B

A

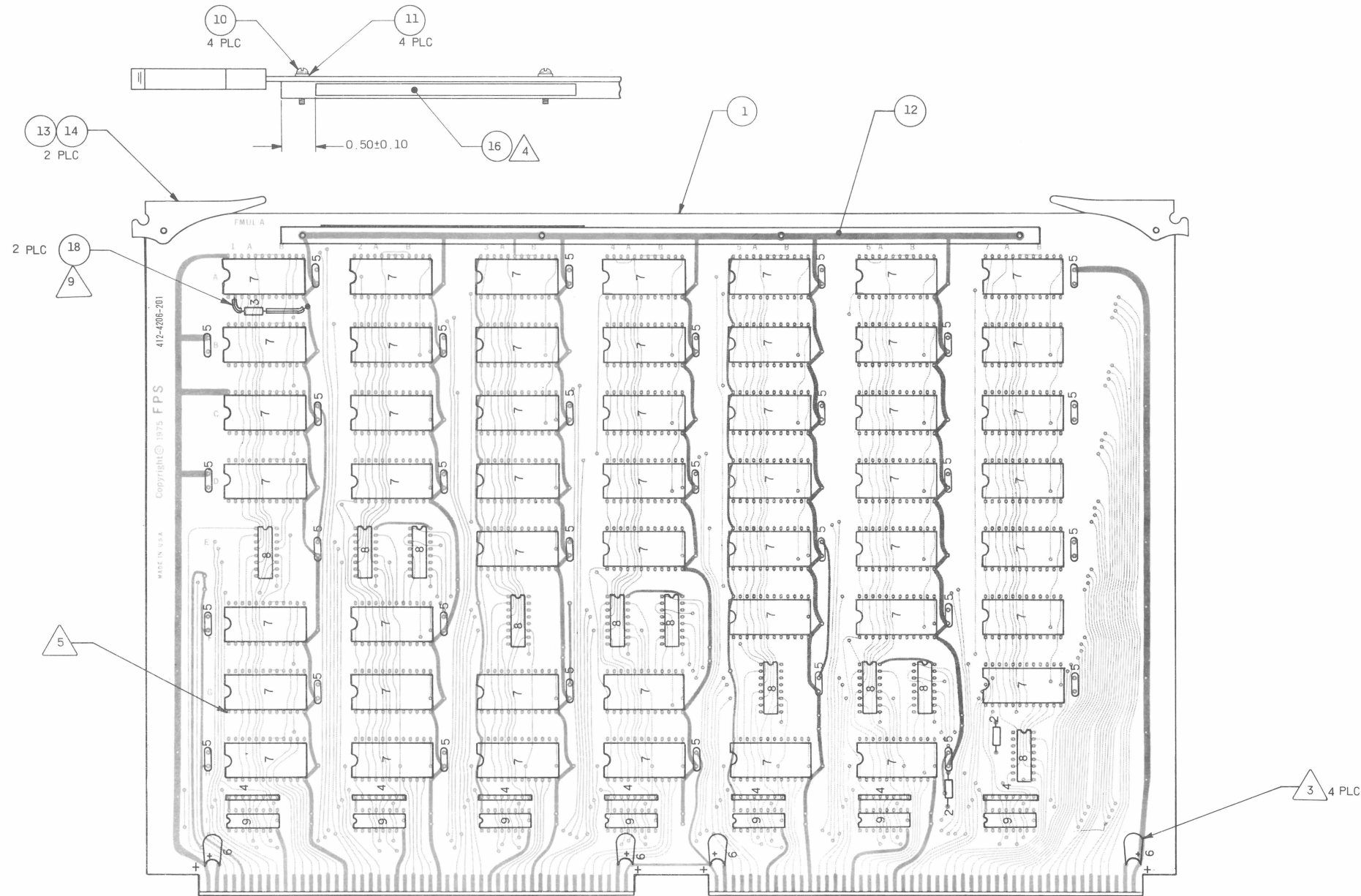

COMPONENT SIDE

THIS VIEW FOR REFERENCE ONLY.
COMPONENTS ARE IDENTIFIED WITH
ITEM NUMBERS.

PROPRIETARY INFORMATION
This document contains proprietary information and is supplied for identification, maintenance, engineering evaluation or inspection purposes only and shall not be duplicated or disclosed without written permission of
FLOATING POINT SYSTEMS, INC.
By accepting this document the recipient agrees to make every effort to prevent unauthorized use of this information.

LIMITED RIGHTS LEGEND
Contractor: **FLOATING POINT SYSTEMS, INC.** Contract No. _____
Those portions of this technical data indicated as limited rights data shall not, without the written permission of the above Contractor, be either (a) used, released or disclosed in whole or in part outside the Government, (b) used in whole or in part by the Government for manufacture or, in the case of computer software documentation, for preparing the same or similar computer software, or (c) used by a party other than the Government, except for (i) emergency repair or overhaul work only, by or for the Government, where the item or process concerned is not otherwise reasonably available to enable timely performance of the work, provided that the release or disclosure hereof outside the Government shall be made subject to a prohibition against further use, release or disclosure; or (ii) release to a foreign government, as the interest of the United States may require, only for information or evaluation within such government or for emergency repair or overhaul work by or for such government under the conditions (i) above. This legend, together with the indications of the portions of this data which are subject to such limitations shall be included on any reproduction hereof which includes any part of the portions subject to such limitations.

UNLESS OTHERWISE SPECIFIED
DIMENSIONS ARE IN INCHES
FRACTIONS ± _____
ANGLES ± _____
3 PLACE DEC. ± _____
2 PLACE DEC. ± _____
MATERIAL: _____
1

ENGR	DATE
DRN BY	DATE
CHK BY	DATE
PROD RELEASE	DATE

FPS FLOATING POINT SYSTEMS, INC. POBox 23489 Portland OR 97223			
DRAWING TITLE ETCH CIRCUIT BOARD ASSEMBLY, 206-A, FLOATING MULTIPLIER A			
SIZE D	CODE IDENT. NO. 56504	DRAWING NO. 612-4206-001	REV B
SCALE NONE		SHEET 2 OF 4	

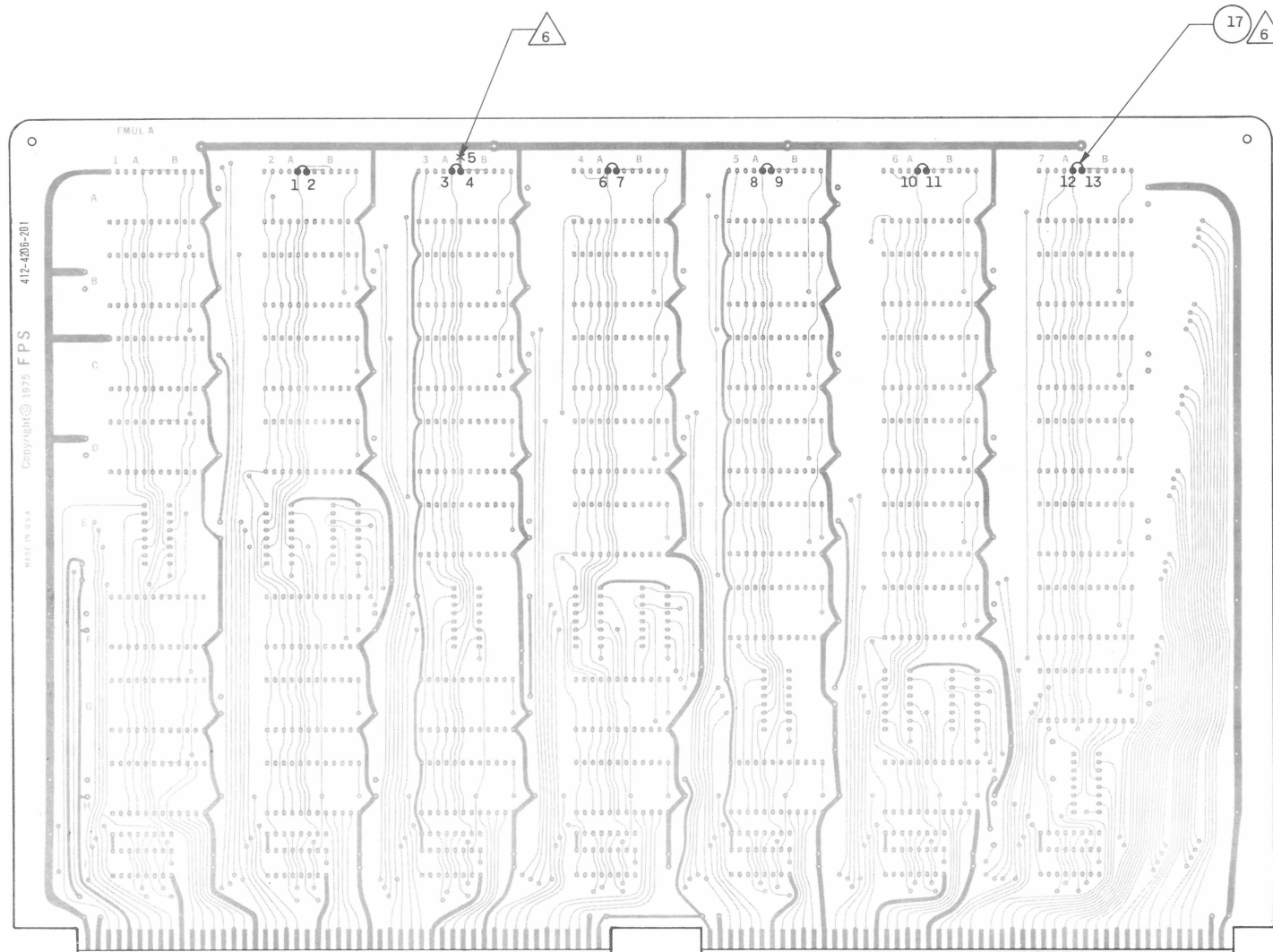

COMPONENT SIDE

	X	18	A2-19	A2-12	SOLDER
	X	17	A4-16	A4-12	SOLDER
	X	16	A5-17	A5-12	SOLDER
	X	15	A6-18	A6-12	SOLDER
	X	14	A7-19	A7-12	SOLDER
X		12-13	A7-20	A7-19	COMPONENT
X		10-11	A6-20	A6-19	COMPONENT
X		8-9	A5-20	A5-19	COMPONENT
X		6-7	A4-20	A4-19	COMPONENT
	X	5	A3-19	A3-12	COMPONENT
X		3-4	A3-20	A3-19	COMPONENT
X		1-2	A2-20	A2-19	COMPONENT
ADD STRAP	CUT	ETCH	DESIGNATOR	FROM TO	SIDE
CONTINUITY CHECK POINTS					

REWORK TABLE

UNLESS OTHERWISE SPECIFIED DIMENSIONS ARE IN INCHES FRACTIONS ± _____ ANGLES ± _____ 3 PLACE DEC. ± _____ 2 PLACE DEC. ± _____		ENGR _____ DATE _____ DRN BY _____ DATE _____ CHK BY _____ DATE _____ PROD RELEASE _____ DATE _____	FLOTTING POINT SYSTEMS, INC. P080x 23489 Portland OR 97223		
MATERIAL: _____		DRAWING TITLE ETCH CIRCUIT BOARD ASSEMBLY, 206-A, FLOATING MULTIPLIER A			
SIZE D	CODE IDENT. NO. 56504	DRAWING NO. 612-4206-001	REV B		
SCALE NONE		SHEET 3 OF 4			

PROPRIETARY INFORMATION

This document contains proprietary information and is supplied for identification, maintenance, engineering evaluation or inspection purposes only and shall not be duplicated or disclosed without written permission of

FLOTTING POINT SYSTEMS, INC.

By accepting this document the recipient agrees to make every effort to prevent unauthorized use of this information.

LIMITED RIGHTS LEGEND

Contractor: FLOTTING POINT SYSTEMS, INC. Contract No. _____

Those portions of this technical data indicated as limited rights data shall not, without the written permission of the above Contractor, be either (a) used, released or disclosed in whole or in part outside the Government, (b) used in whole or in part by the Government for manufacture or, in the case of computer software documentation, for preparing the same or similar computer software, or (c) used by a party other than the Government, except for (i) emergency repair or overhaul work only, by or for the Government, where the item or process concerned is not otherwise reasonably available to enable timely performance of the work, provided that the release or disclosure hereof outside the Government shall be made subject to a prohibition against further use, release or disclosure; or (ii) release to a foreign government, as the interest of the United States may require, only for information or evaluation within such government or for emergency repair or overhaul work by or for such government under the conditions (i) above. This legend, together with the indications of the portions of this data which are subject to such limitations shall be included on any reproduction hereof which includes any part of the portions subject to such limitations.

8

7

6

5

4

3

2

1

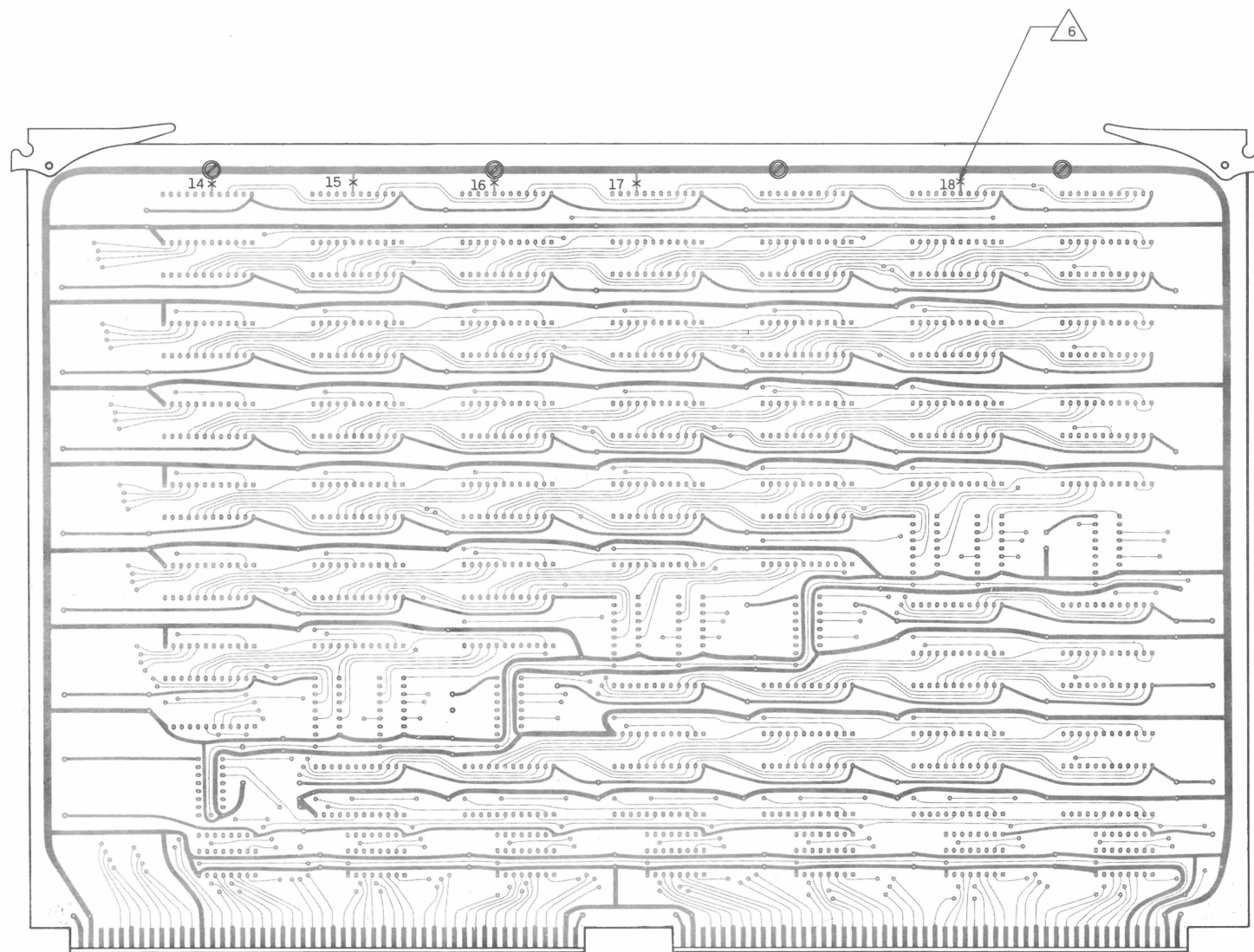

SOLDER SIDE

PROPRIETARY INFORMATION

This document contains proprietary information and is supplied for identification, maintenance, engineering evaluation or inspection purposes only and shall not be duplicated or disclosed without written permission of

FLOATING POINT SYSTEMS, INC.

By accepting this document the recipient agrees to make every effort to prevent unauthorized use of this information.

LIMITED RIGHTS LEGEND

Contractor: FLOATING POINT SYSTEMS, INC. Contract No. _____

Those portions of this technical data indicated as limited rights data shall not, without the written permission of the above Contractor, be either (a) used, released or disclosed in whole or in part outside the Government, (b) used in whole or in part by the Government for manufacture or, in the case of computer software documentation, for preparing the same or similar computer software, or (c) used by a party other than the Government, except for (i) emergency repair or overhaul work only, by or for the Government, where the item or process concerned is not otherwise reasonably available to enable timely performance of the work, provided that the release or disclosure hereof outside the Government shall be made subject to a prohibition against further use, release or disclosure; or (ii) release to a foreign government, as the interest of the United States may require, only for information or evaluation within such government or for emergency repair or overhaul work by or for such government under the conditions (i) above. This legend, together with the indications of the portions of this data which are subject to such limitations shall be included on any reproduction hereof which includes any part of the portions subject to such limitations.

UNLESS OTHERWISE SPECIFIED
DIMENSIONS ARE IN INCHESFRACTIONS \pm _____ANGLES \pm _____3 PLACE DEC. \pm _____2 PLACE DEC. \pm _____

MATERIAL: _____

ENGR

DATE

DRN BY

DATE

CHK BY

DATE

PROD RELEASE

DATE

FLOATING POINT
SYSTEMS, INC.

PO Box 23489 Portland OR 97223

DRAWING TITLE

ETCH CIRCUIT BOARD ASSEMBLY,
206-A,
FLOATING MULTIPLIER A

SIZE

CODE IDENT. NO.

DRAWING NO.

REV

D

56504

612-4206-001

B

SCALE NONE

SHEET 4 OF 4

REVISIONS					
REV	EN/THD	DESCRIPTION	ZONE	APVD/DATE	CHK/DATE
01	EN#6	LEVEL 1		GH 3/14/79	
02	EN#25	LEVEL 2		GH 3/14/79	
03	ECO 79058	CORRECT REVISION LEVEL		GH 6-5	
A	ECO 79379	LEVEL 3 RELEASE		STRG 8-24-79	FW 8-24-79

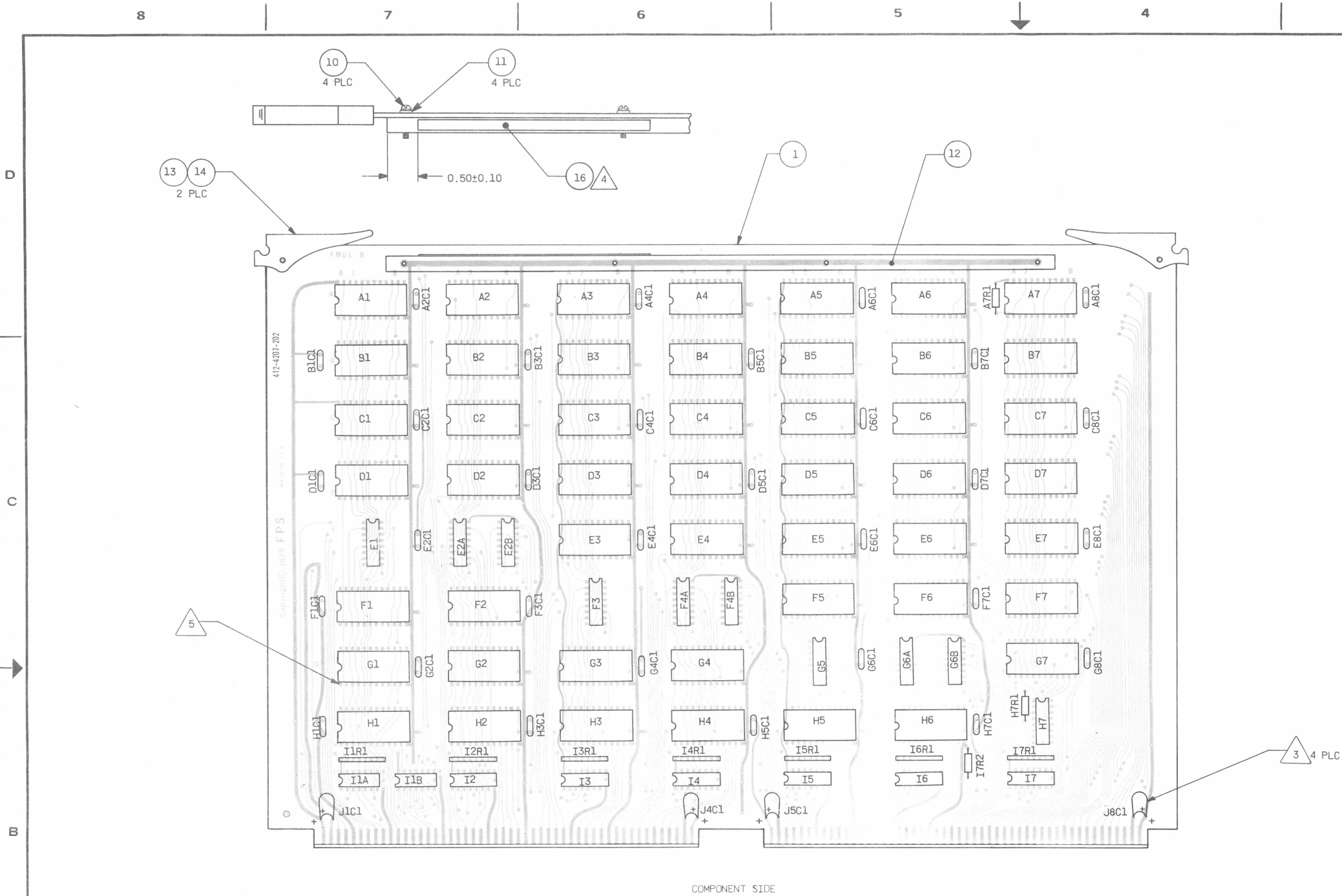

COMPONENT SIDE

- 5 SQUARE PADS INDICATE ORIENTATION OF PIN 1 ON IC'S AND R PAKS.
- 4 INK STAMP OR TYPE IDENTIFICATION CHARACTERS, ASSEMBLY PART NUMBER, REVISION LEVEL PER THIS DRAWING, AND SERIAL NUMBER AS ASSIGNED. APPLY IN POSITION AS SHOWN.
- 3 OBSERVE POLARITY WHEN INSTALLING COMPONENT.
2. INSTALL ALL COMPONENTS PER REFERENCE DESIGNATORS.
- 1 REFER ALL ITEMS TO PARTS LIST, SAME PART NUMBER AS THIS DRAWING.

NOTES: UNLESS OTHERWISE SPECIFIED

PROPRIETARY INFORMATION
This document contains proprietary information and is supplied for identification, maintenance, engineering evaluation or inspection purposes only and shall not be duplicated or disclosed without written permission of
FLOATING POINT SYSTEMS, INC.
By accepting this document the recipient agrees to make every effort to prevent unauthorized use of this information.

LIMITED RIGHTS LEGEND
Contractor: **FLOATING POINT SYSTEMS, INC.** Contract No. _____
Those portions of this technical data indicated as limited rights data shall not, without the written permission of the above Contractor, be either (a) used, released or disclosed in whole or in part outside the Government, (b) used in whole or in part by the Government for manufacture or, in the case of computer software documentation, for preparing the same or similar computer software, or (c) used by a party other than the Government, except for (i) emergency repair or overhaul work only, by or for the Government, where the item or process concerned is not otherwise reasonably available to enable timely performance of the work, provided that the release or disclosure hereof outside the Government shall be made subject to a prohibition against further use, release or disclosure; or (ii) release to a foreign government, as the interest of the United States may require, only for information or evaluation within such government or for emergency repair or overhaul work by or for such government under the conditions (i) above. This legend, together with the indications of the portions of this data which are subject to such limitations shall be included on any reproduction hereof which includes any part of the portions subject to such limitations.

UNLESS OTHERWISE SPECIFIED
DIMENSIONS ARE IN INCHES
FRACTIONS ± _____
ANGLES ± _____
3 PLACE DEC. ± _____
2 PLACE DEC. ± _____

MATERIAL:
1

9	I1A, I1B, I2, I3, I4, I5, I6, I7
8	E1, E2A, E2B, F3, F4A, F4B, G5, G6A, G6B, H7
7	A1, A2, A3, A4, A5, A6, A7, B1, B2, B3, B4, B5, B6, B7, C1, C2, C3, C4, C5, C6, C7, D1, D2, D3, D4, D5, D6, D7, E3, E4, E5, E6, E7, F1, F2, F5, F6, F7, G1, G2, G3, G4, G7, H1, H2, H3, H4, H5, H6
6	J1C1, J4C1, J5C1, J8C1
5	A2C1, A4C1, A6C1, A8C1, B1C1, B3C1, B5C1, B7C1, C2C1, C4C1, C6C1, C8C1, D1C1, D3C1, D5C1, D7C1, E2C1, E4C1, E6C1, E8C1, F1C1, F3C1, F7C1, G2C1, G4C1, G6C1, G8C1, H1C1, H3C1, H5C1, H7C1
4	I1R1, I2R1, I3R1, I4R1, I5R1, I6R1, I7R1
3	A7R1
2	H7R1, I7R2
ITEM	REFERENCE DESIGNATION

ENGR R. S. THURMAN DATE 8/31/79	DATE 11/9/78	FLOATING POINT SYSTEMS, INC. PO Box 23489 Portland OR 97223
CHK BY DATE 11/28-78	DATE 8/31/79	
PROD RELEASE		DRAWING TITLE ETCH CIRCUIT BOARD ASSEMBLY, 207-B, FLOATING MULTIPLIER B
SIZE D	CODE IDENT. NO. 56504	DRAWING NO. 612-4207-002
SCALE NONE		SHEET 1 OF 3

D

C

B

A

D

C

B

A

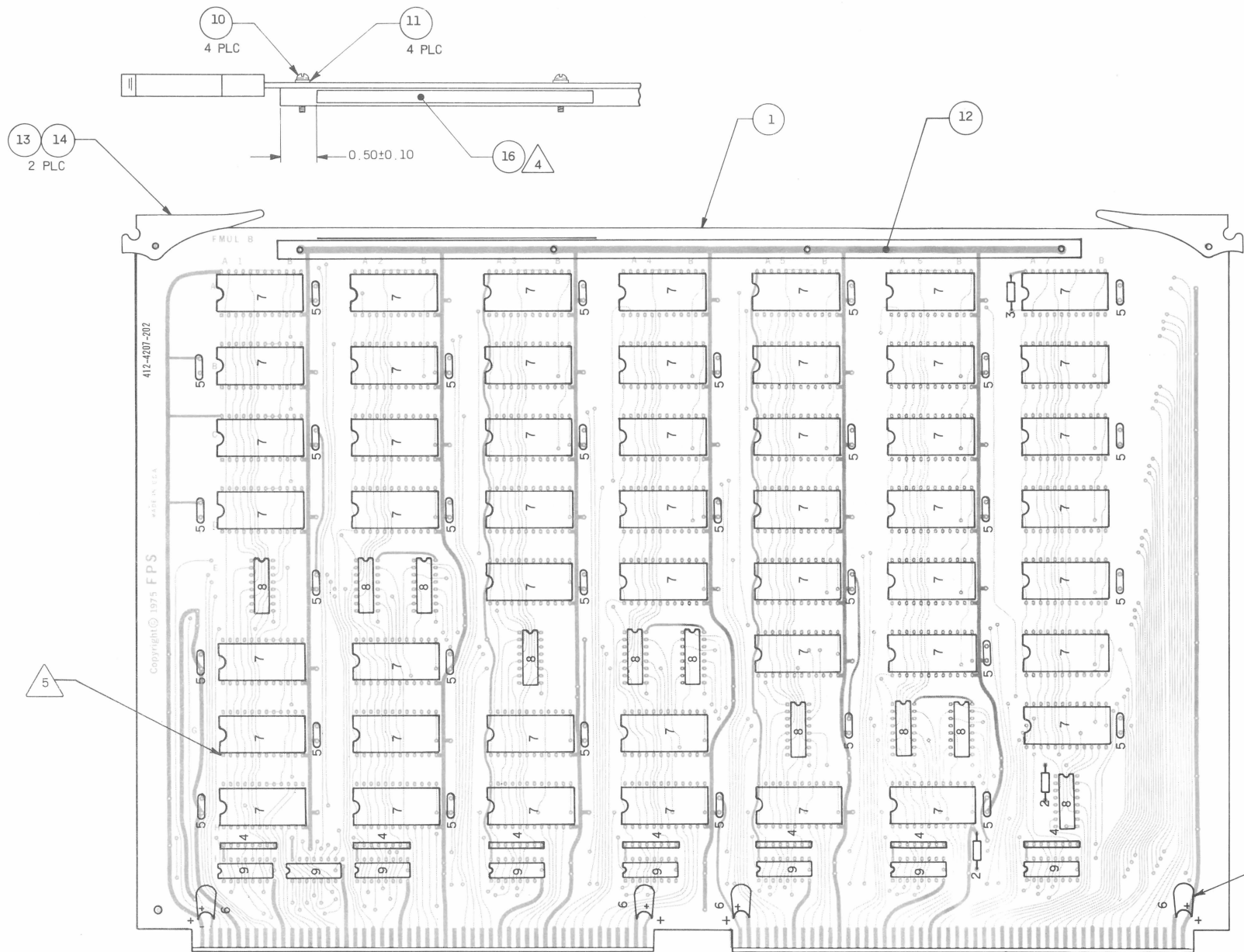

COMPONENT SIDE

THIS VIEW FOR REFERENCE ONLY.

COMPONENTS ARE IDENTIFIED WITH
ITEM NUMBERS.

PROPRIETARY INFORMATION

This document contains proprietary information and is supplied for identification, maintenance, engineering evaluation or inspection purposes only and shall not be duplicated or disclosed without written permission of

FLOATING POINT SYSTEMS, INC.

By accepting this document the recipient agrees to make every effort to prevent unauthorized use of this information.

LIMITED RIGHTS LEGEND

Contractor: **FLOATING POINT SYSTEMS, INC.** Contract No. _____

Those portions of this technical data indicated as limited rights data shall not, without the written permission of the above Contractor, be either (a) used, released or disclosed in whole or in part outside the Government, (b) used in whole or in part by the Government for manufacture or, in the case of computer software documentation, for preparing the same or similar computer software, or (c) used by a party other than the Government, except for (i) emergency repair or overhaul work only, by or for the Government, where the item or process concerned is not otherwise reasonably available to enable timely performance of the work, provided that the release or disclosure hereof outside the Government shall be made subject to a prohibition against further use, release or disclosure; or (ii) release to a foreign government, as the interest of the United States may require, only for information or evaluation within such government or for emergency repair or overhaul work by or for such government under the conditions (i) above. This legend, together with the indications of the portions of this data which are subject to such limitations shall be included on any reproduction hereof which includes any part of the portions subject to such limitations.

UNLESS OTHERWISE SPECIFIED
DIMENSIONS ARE IN INCHES

FRACTIONS ± _____
ANGLES ± _____
3 PLACE DEC. ± _____
2 PLACE DEC. ± _____

MATERIAL:



ENGR _____

DRN BY _____

CHK BY _____

PROD RELEASE _____

DATE _____

DATE _____

DATE _____



**FLOATING POINT
SYSTEMS, INC.**

PO Box 23489 Portland OR 97223

DRAWING TITLE

ETCH CIRCUIT BOARD ASSEMBLY,
207-B,
FLOATING MULTIPLIER B

SIZE

D

CODE IDENT. NO.

56504

DRAWING NO.

612-4207-002

REV

A

SCALE NONE

SHEET 2 OF 3

8

7

6

5

4

3

2

1

D

C

B

A

D

C

B

A

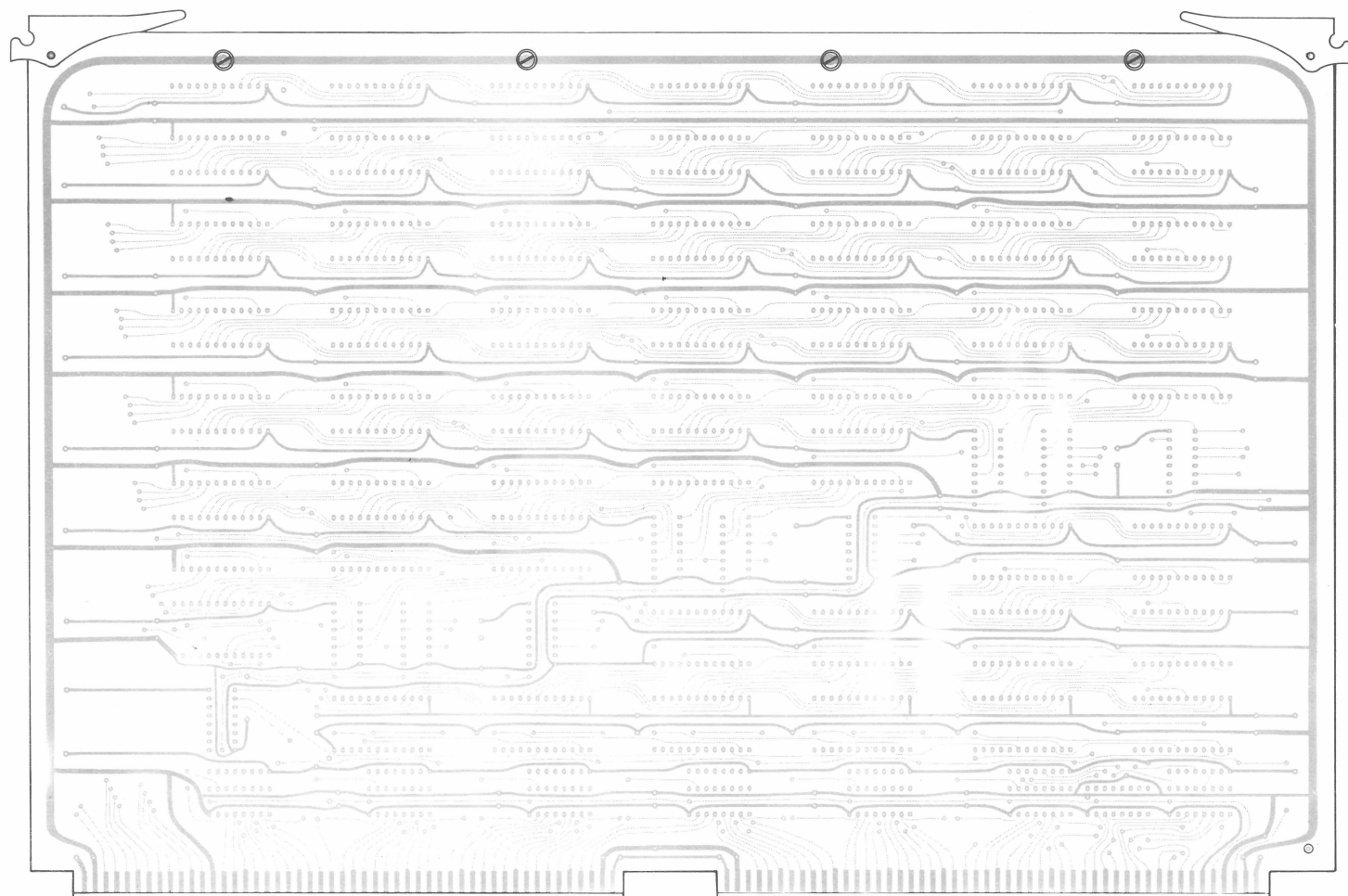

SOLDER SIDE

PROPRIETARY INFORMATION

This document contains proprietary information and is supplied for identification, maintenance, engineering evaluation or inspection purposes only and shall not be duplicated or disclosed without written permission of

FLOATING POINT SYSTEMS, INC.

By accepting this document the recipient agrees to make every effort to prevent unauthorized use of this information.

LIMITED RIGHTS LEGEND

Contractor: FLOATING POINT SYSTEMS, INC.

Contract No. _____

Those portions of this technical data indicated as limited rights data shall not, without the written permission of the above Contractor, be either (a) used, released or disclosed in whole or in part outside the Government, (b) used in whole or in part by the Government for manufacture or, in the case of computer software documentation, for preparing the same or similar computer software, or (c) used by a party other than the Government, except for (i) emergency repair or overhaul work only, by or for the Government, where the item or process concerned is not otherwise reasonably available to enable timely performance of the work, provided that the release or disclosure hereof outside the Government shall be made subject to a prohibition against further use, release or disclosure; or (ii) release to a foreign government, as the interest of the United States may require, only for information or evaluation within such government or for emergency repair or overhaul work by or for such government under the conditions (i) above. This legend, together with the indications of the portions of this data which are subject to such limitations shall be included on any reproduction hereof which includes any part of the portions subject to such limitations.

UNLESS OTHERWISE SPECIFIED DIMENSIONS ARE IN INCHES		ENGR	DATE	 FLOATING POINT SYSTEMS, INC. POBox 23489 Portland OR 97223
FRACTIONS ± _____		DRN BY	DATE	
ANGLES ± _____		CHK BY	DATE	
3 PLACE DEC. ± _____		PROD RELEASE	DATE	
2 PLACE DEC. ± _____				DRAWING TITLE
MATERIAL:				ETCH CIRCUIT BOARD ASSEMBLY 207-B, FLOATING MULTIPLIER B
SIZE	CODE IDENT. NO.	DRAWING NO.	REV	
D	56504	612-4207-002	A	
SCALE	NONE	SHEET 3 OF 3		

8

7

6

5

4

3

2

1

REVISIONS				
ZONE	REV	AUTH	DESCRIPTION	CHECK
	01	EN #6	LEVEL 1	9/14/79
	02	EN #25	LEVEL 2	9/14/79
	03	ECO 79058	CORRECT REVISION LEVEL	3/23/80
	A	ECO 79378	LEVEL 3 RELEASE	9/24/79
	B	ECO 80390	CHANGE ITEM 31	2/10/81
ACL	C	ECO 81094	ADD GROUNDING STRAPS (29 THRU 66) AND ITEM 32	3/11/81
	D	ECO 81282	IDENTIFY ITEM 32 ON MOD SHEET	7/17/81

D

C

B

A

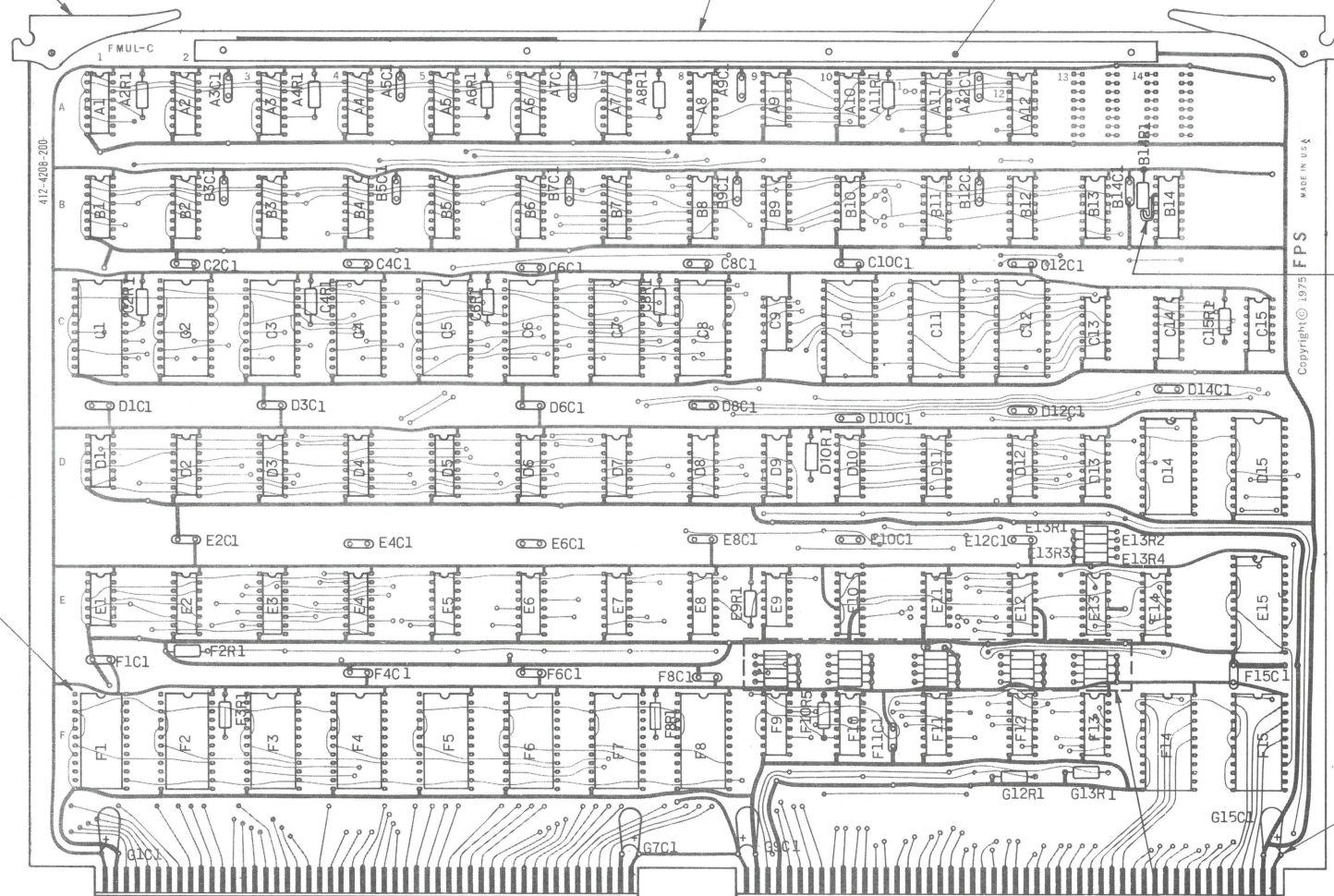
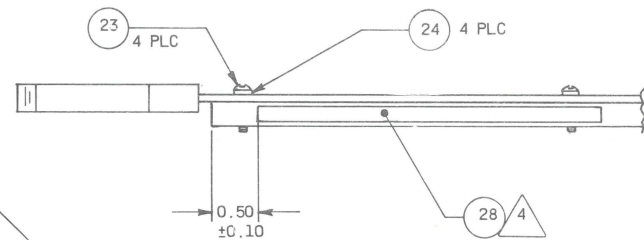

Copyright © 1975 FPS MADE IN U.S.A.

SEE DETAIL -A-

COMPONENT SIDE

DETAIL -A-
SCALE=NONE

10 USE 22 AWG WIRE (ITEM 32)

9 USE SLEEVING (ITEM 31) TO COVER EXPOSED LEADS OF COMPONENTS.

8 DESIGNATIONS IN PARENTHESES "()" DENOTES CONTINUITY CHECK POINT FROM FEED-THRU HOLES.

7 FT DENOTES FEED-THRU HOLE.

6 MODIFY WITH CUTS AND STRAPS AS SHOWN ON SHEET 3, 4, AND 5. REWORK TABLE ON SHEET 3 PROVIDES CONTINUITY CHECK POINTS WHICH MAY BE USED AS NECESSARY TO VERIFY LOCATIONS.

5 SQUARE PADS INDICATE ORIENTATION OF PIN 1 ON IC'S.

4 MARK LABEL WITH APPROPRIATE INFORMATION PER FPS STD 10.018 AND INSTALL APPROXIMATELY WHERE SHOWN.

3 OBSERVE POLARITY WHEN INSTALLING COMPONENT.

2. INSTALL ALL COMPONENTS PER REFERENCE DESIGNATORS.

1 REFER ALL ITEMS TO PARTS LIST, SAME PART NUMBER AS THIS DRAWING.

NOTES: UNLESS OTHERWISE SPECIFIED

PROPRIETARY INFORMATION

This document contains proprietary information and is supplied for identification, maintenance, engineering evaluation or inspection purposes only and shall not be duplicated or disclosed without written permission of

FLOATING POINT SYSTEMS, INC.

By accepting this document the recipient agrees to make every effort to prevent unauthorized use of this information.

LIMITED RIGHTS LEGEND

Contractor: FLOATING POINT SYSTEMS, INC. Contract No.

Those portions of this technical data indicated as limited rights data shall not, without the written permission of the above Contractor, be either (a) used, released or disclosed in whole or in part outside the Government, (b) used in whole or in part by the Government for manufacture or, in the case of computer software documentation, for preparing the same or similar computer software, or (c) used by a party other than the Government, except for (i) emergency repair or overhaul work only, by or for the Government, where the item or process concerned is not otherwise reasonably available to enable timely performance of the work, provided that the release or disclosure hereof outside the Government shall be made subject to a prohibition against further use, release or disclosure; or (ii) release to a foreign government, as the interest of the United States may require, only for information or evaluation within such government or for emergency repair or overhaul work by or for such government under the conditions (i) above. This legend, together with the indications of the portions of this data which are subject to such limitations shall be included on any reproduction hereof which includes any part of the portions subject to such limitations.

UNLESS OTHERWISE SPECIFIED
DIMENSIONS ARE IN INCHES
FRACTIONS ±
ANGLES ±
3 PLACE DEC. ±
2 PLACE DEC. ±

MATERIAL:

1

ENGR
DATE
CHK BY
DATE
PROJ. RELEASE
DATE

FLOATING POINT
SYSTEMS, INC.
PO Box 23489 Portland OR 97223

DRAWING TITLE
ETCH CIRCUIT BOARD ASSEMBLY,
208-0,
FLOATING MULTIPLIER "C"

SIZE
D
CODE IDENT. NO.
56504
DRAWING NO.
612-4208-001

SCALE NONE SHEET 1 OF 5

22	D2, D3, D4, D5, D6, D7, D8, D9
21	E14, F9, F10, F11, F12, F13
20	E2
19	B14, D10, D11, D12, D13, E3, E5, E6, E7, E8
18	A9, D1, E1
17	C9
16	A8, B8, C13, C14, E4
15	C1, C2, C3, C4, C5, C6, C7, C8, C10, C11, C12, D14, D15, E15, F1, F2, F3, F4, F5, F6, F7, F8, F14, F15
14	A1, A2, A3, A4, A5, A6, A7, A11, A12, B1, B2, B3, B4, B5, B6, B7, B11, B12, B13
13	A10, B10
12	B9, E11
11	E10, E12, E13
10	E9
9	C15
8	G1C1, G7C1, G9C1, G15C1
7	A3C1, A5C1, A7C1, A9C1, A12C1, B3C1, B5C1, B7C1, B9C1, B12C1, B14C1, C2C1, C4C1, C6C1, C8C1, C10C1, C12C1, D1C1, D3C1, D6C1, D8C1, D10C1, D12C1, D14C1, E2C1, E4C1, E6C1, E8C1, E10C1, E12C1, F1C1, F4C1, F6C1, F8C1, F11C1, F11C2, F15C1
6	B14R1
5	E9R1
4	G12R1, G13R1
3	A2R1, A4R1, A6R1, A8R1, A11R1, C2R1, C4R1, C6R1, C8R1, C15R1, D10R1, E13R1, E13R2, E13R3, E13R4, F3R1, F8R1, F9R1, F9R2, F9R3, F9R4, F10R1, F10R2, F10R3, F10R4, F10R5, F11R1, F11R2, F11R3, F11R4, F12R1, F12R2, F12R3, F12R4, F13R1, F13R2, F13R3, F13R4
2	F2R1
ITEM	REFERENCE DESIGNATION

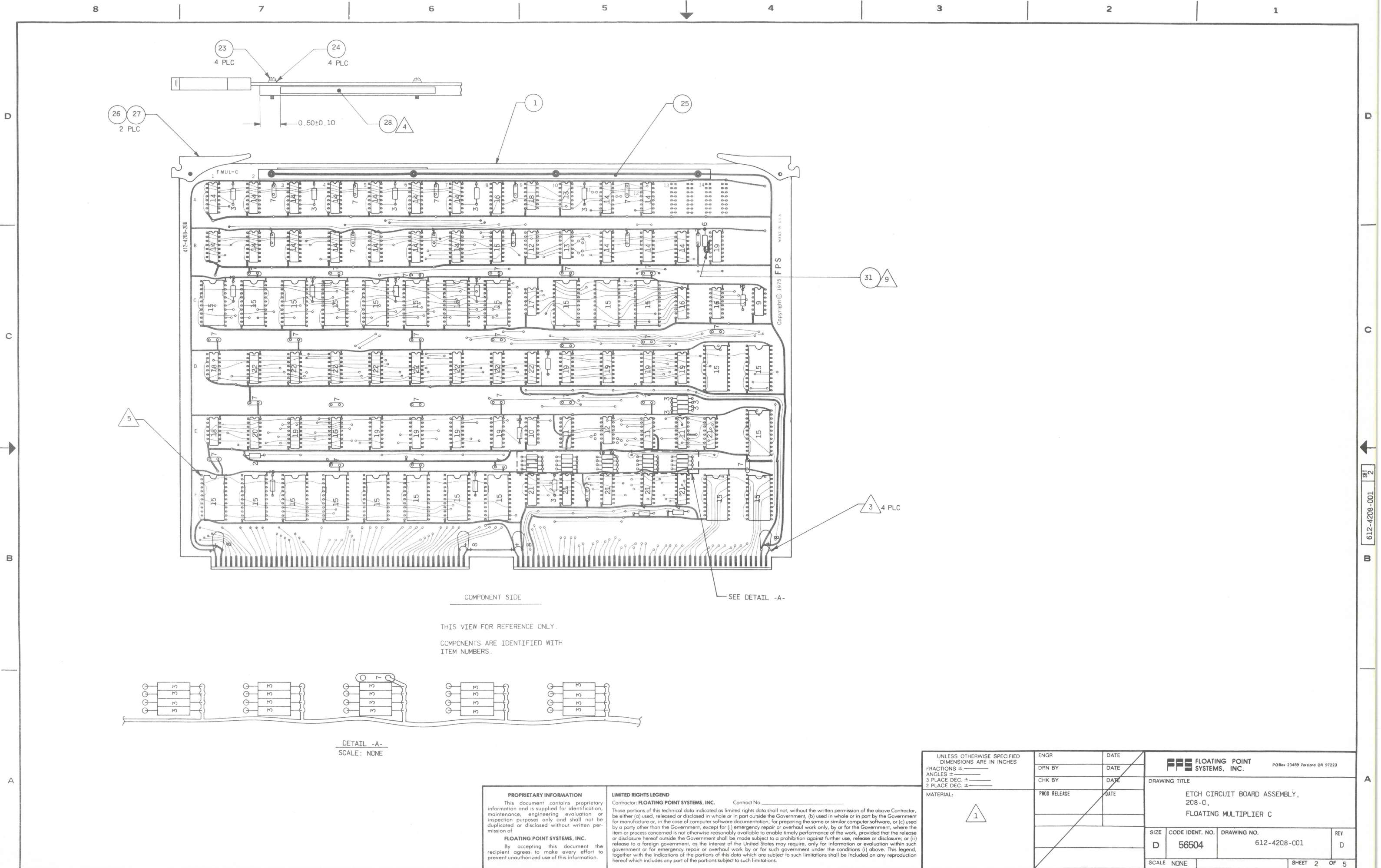

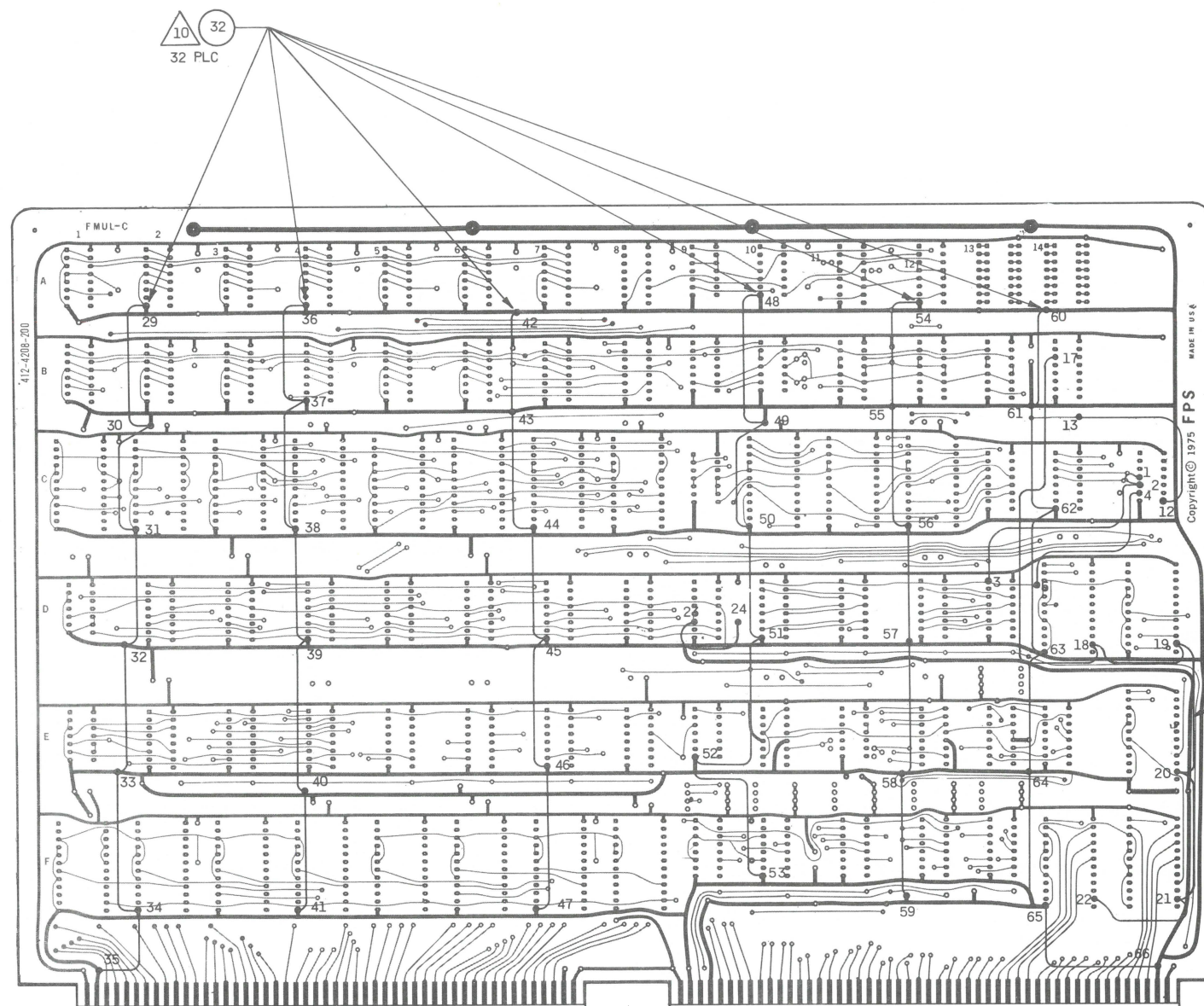

Copyright © 1975 FPS
MADE IN U.S.A.

COMPONENT SIDE

X		65-66	GND (F14-12)	GND (PIN B97)	COMPONENT
X		64-65	GND (E14-8)	GND (F14-12)	
X		63-64	GND (D14-12)	GND (E14-8)	
X		62-63	GND (C14-8)	GND (D14-12)	
X		61-62	GND (B14-8)	GND (C14-8)	
X		60-61	GND (A11-8)	GND (B14-8)	
X		58-59	GND (E11-7)	GND (F12-8)	
X		57-58	GND (D12-8)	GND (E11-7)	
X		56-57	GND (C12-12)	GND (D12-8)	
X		55-56	GND (B12-8)	GND (C12-12)	
X		54-55	GND (A12-8)	GND (B12-8)	
X		52-53	GND (E9-8)	GND (F10-8)	
X		51-52	GND (D10-8)	GND (E9-8)	
X		50-51	GND (C10-12)	GND (D10-8)	
X		49-50	GND (B10-7)	GND (C10-12)	
X		48-49	GND (A10-7)	GND (B10-7)	
X		46-47	GND (E7-8)	GND (F7-12)	
X		45-46	GND (D7-8)	GND (E7-8)	
X		44-45	GND (C7-12)	GND (D7-8)	
X		43-44	GND (B7-8)	GND (C7-12)	
X		42-43	GND (A7-8)	GND (B7-8)	
X		40-41	GND (E4-8)	GND (F4-12)	
X		39-40	GND (D4-8)	GND (E4-8)	
X		38-39	GND (C4-12)	GND (D4-8)	
X		37-38	GND (B4-8)	GND (C4-12)	
X		36-37	GND (A4-8)	GND (B4-8)	
X		34-35	GND (F2-12)	GND (PIN A3)	
X		33-34	GND (E2-8)	GND (F2-12)	
X		32-33	GND (D2-8)	GND (E2-8)	
X		31-32	GND (C2-12)	GND (D2-8)	
X		30-31	GND (B2-8)	GND (C2-12)	
X		29-30	GND (A2-8)	GND (B2-8)	COMPONENT
	X	28	C14-13	FT (C14-8)	SOLDER
	X	27	FT (C15-6)	D10-1	COMPONENT
	X	26	FT (B14-9)	FT (B15-13)	COMPONENT
	X	25	B14-3	FT (D14-13)	SOLDER
X		23-24	D9-6	FT (C10-18)	COMPONENT
X		21-22	F15-14	F14-14	COMPONENT
X		20-21	E15-14	F15-14	COMPONENT
X		19-20	D15-14	E15-14	COMPONENT
X		18-19	D14-14	D15-14	COMPONENT
X		17-18	B14-3	D14-14	COMPONENT
X		15-16	C14-13	FT (D15-7)	COMPONENT
X		7-14	C15-13	FT (D13-9)	COMPONENT
X		12-13	C15-8	FT (B14-9)	COMPONENT
X		9-10	C15-10	C15-11	COMPONENT
X		8-9	C15-9	C15-10	COMPONENT
X		6-7	C15-12	C15-13	COMPONENT
X		4-5	C15-6	FT (B14-1)	COMPONENT
X		2-3	C15-5	D13-1	COMPONENT
X		1-2	C15-4	C15-5	COMPONENT
ADD STRAP	CUT ETCH	DESIGNATOR	FROM	TO	SIDE
			CONTINUITY CHECK POINTS		

UNLESS OTHERWISE SPECIFIED
DIMENSIONS ARE IN INCHES
FRACTIONS \pm _____
ANGLES \pm _____
3 PLACE DEC. \pm _____
2 PLACE DEC. \pm _____
MATERIAL: _____

ENGR	DATE
DRN BY	DATE
CHK BY	DATE
PROD RELEASE	DATE

F F F FLOATING POINT
SYSTEMS, INC.

POBox 23489 Portland OR 97223

DRAWING TITLE	ETCH CIRCUIT BOARD ASSEMBLY, 208-0, FLOATING MULTIPLIER "C"
---------------	---

SIZE	CODE IDENT. NO.	DRAWING NO.	REV
D	56504	612-4208-CC1	D

SCALE	NONE	SHEET	3	OF	5
-------	------	-------	---	----	---

PROPRIETARY INFORMATION

This document contains proprietary information and is supplied for identification, maintenance, engineering evaluation or inspection purposes only and shall not be duplicated or disclosed without written permission of

FLOATING POINT SYSTEMS, INC.

By accepting this document the recipient agrees to make every effort to prevent unauthorized use of this information.

LIMITED RIGHTS LEGEND

Contractor: **FLOATING POINT SYSTEMS, INC.**

Those portions of this technical data indicated as limited rights data shall not, without the written permission of the above Contractor, be either (a) used, released or disclosed in whole or in part outside the Government, (b) used in whole or in part by the Government for manufacture or, in the case of computer software documentation, for preparing the same or similar computer software, or (c) used by a party other than the Government, except if (1) such release or disclosure is necessary to enable timely performance of the work, provided that the release or disclosure hereof outside the Government shall be made subject to a prohibition against further use, release or disclosure; or (ii) release to a foreign government, as the interest of the United States may require, only for information or evaluation within such government or for emergency repair or overhaul work by or for such government under similar conditions; (3) such release or disclosure shall be limited to the minimum extent which will protect the interests of the Government and shall include no portion of the technical data which is classified as restricted data, or any reproduction thereof which includes any part of the portions subject to such limitations.

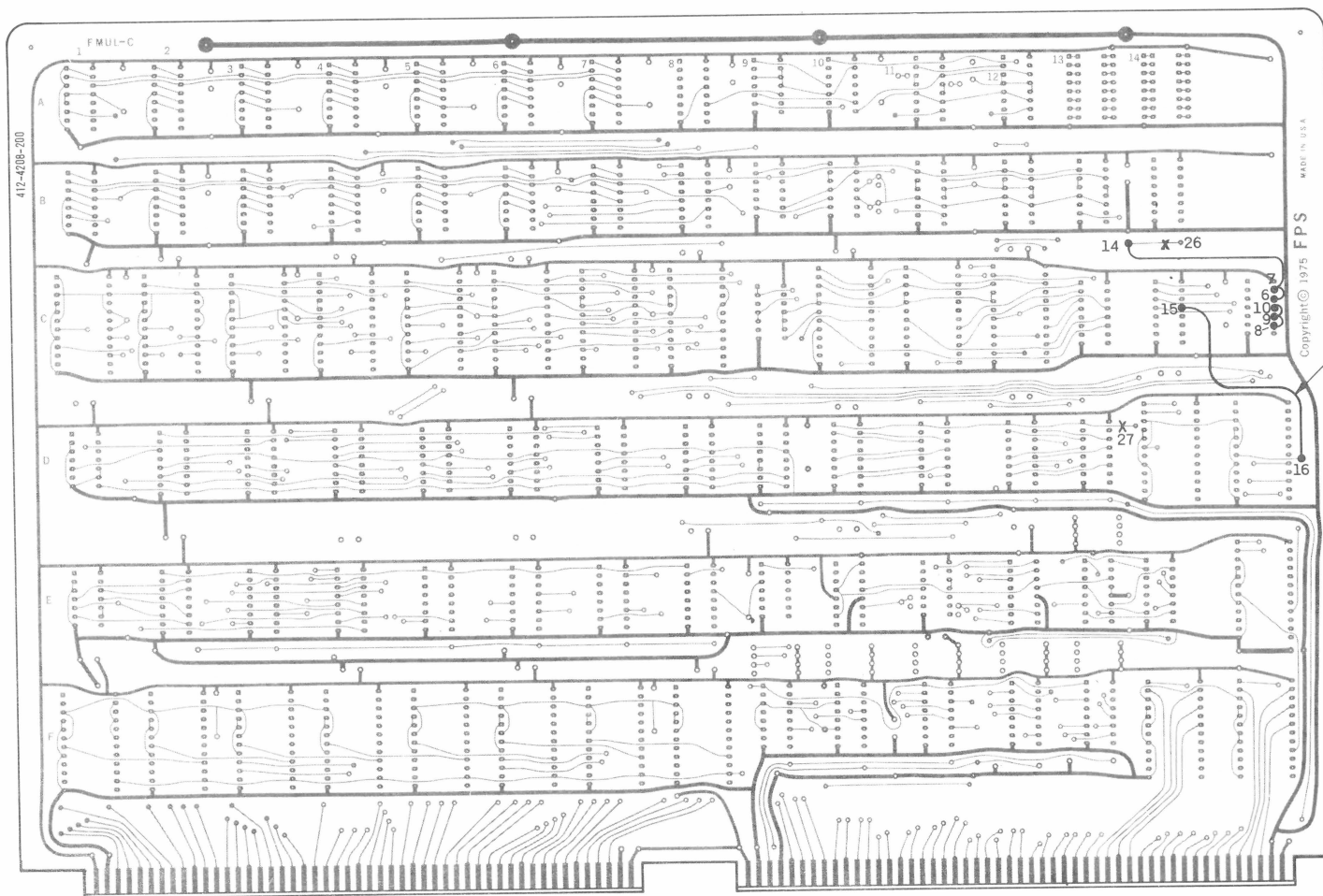

COMPONENT SIDE

PROPRIETARY INFORMATION

This document contains proprietary information and is supplied for identification, maintenance, engineering evaluation or inspection purposes only and shall not be duplicated or disclosed without written permission of

FLOATING POINT SYSTEMS, INC.

By accepting this document the recipient agrees to make every effort to prevent unauthorized use of this information.

LIMITED RIGHTS LEGEND

Contractor: FLOATING POINT SYSTEMS, INC.

Contract No. _____

Those portions of this technical data indicated as limited rights data shall not, without the written permission of the above Contractor, be either (a) used, released or disclosed in whole or in part outside the Government, (b) used in whole or in part by the Government for manufacture or, in the case of computer software documentation, for preparing the same or similar computer software, or (c) used by a party other than the Government, except for (i) emergency repair or overhaul work only, by or for the Government, where the item or process concerned is not otherwise reasonably available to enable timely performance of the work, provided that the release or disclosure hereof outside the Government shall be made subject to a prohibition against further use, release or disclosure; or (ii) release to a foreign government, as the interest of the United States may require, only for information or evaluation within such government or for emergency repair or overhaul work by or for such government under the conditions (i) above. This legend, together with the indications of the portions of this data which are subject to such limitations shall be included on any reproduction hereof which includes any part of the portions subject to such limitations.

UNLESS OTHERWISE SPECIFIED
DIMENSIONS ARE IN INCHESFRACTIONS ±
ANGLES ±
3 PLACE DEC. ±
2 PLACE DEC. ±

MATERIAL:

ENGR

DATE

DRN BY

DATE

CHK BY

DATE

PROD RELEASE

DATE

FLOATING POINT
SYSTEMS, INC.

PO Box 23489 Portland OR 97223

DRAWING TITLE

ETCH CIRCUIT BOARD ASSEMBLY,
208-0,
FLOATING MULTIPLIER "C"

SIZE

CODE IDENT. NO.

DRAWING NO.

REV

D

56504

612-4208-001

D

SCALE NONE

SHEET 4 OF 5

8

7

6

5

4

3

2

1

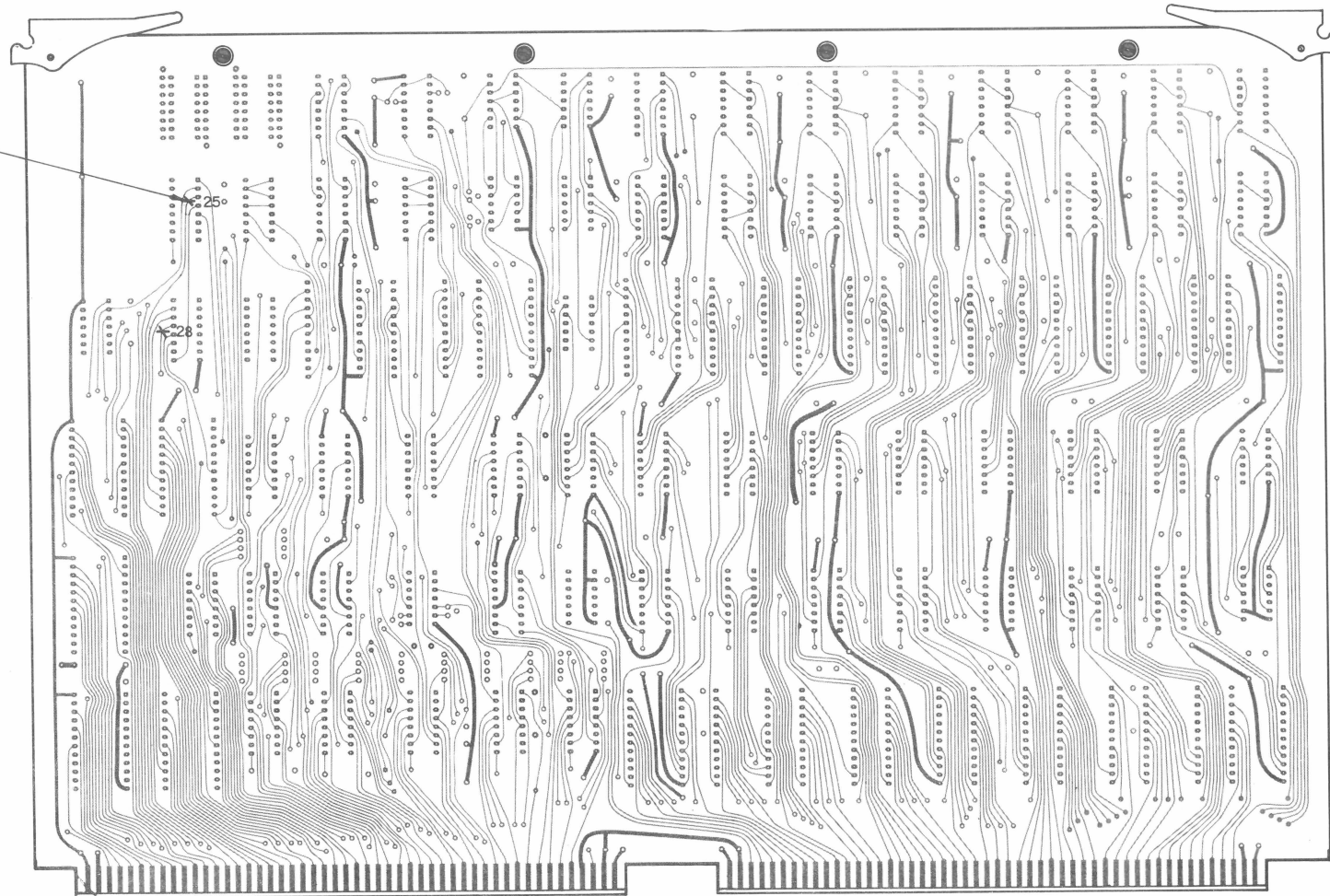

SOLDER SIDE

PROPRIETARY INFORMATION

This document contains proprietary information and is supplied for identification, maintenance, engineering evaluation or inspection purposes only and shall not be duplicated or disclosed without written permission of

FLOATING POINT SYSTEMS, INC.

By accepting this document the recipient agrees to make every effort to prevent unauthorized use of this information.

LIMITED RIGHTS LEGEND

Contractor: FLOATING POINT SYSTEMS, INC. Contract No. _____

Those portions of this technical data indicated as limited rights data shall not, without the written permission of the above Contractor, be either (a) used, released or disclosed in whole or in part outside the Government, (b) used in whole or in part by the Government for manufacture or, in the case of computer software documentation, for preparing the same or similar computer software, or (c) used by a party other than the Government, except for (i) emergency repair or overhaul work only, by or for the Government, where the item or process concerned is not otherwise reasonably available to enable timely performance of the work, provided that the release or disclosure hereof outside the Government shall be made subject to a prohibition against further use, release or disclosure; or (ii) release to a foreign government, as the interest of the United States may require, only for information or evaluation within such government or for emergency repair or overhaul work by or for such government under the conditions (i) above. This legend, together with the indications of the portions of this data which are subject to such limitations shall be included on any reproduction hereof which includes any part of the portions subject to such limitations.

UNLESS OTHERWISE SPECIFIED
DIMENSIONS ARE IN INCHES

FRACTIONS ± _____

ANGLES ± _____

3 PLACE DEC. ± _____

2 PLACE DEC. ± _____

MATERIAL:

ENGR

DATE

DRN BY

DATE

CHK BY

DATE

PROD RELEASE

DATE

FLOATING POINT
SYSTEMS, INC.

PO Box 23489 Portland OR 97223

DRAWING TITLE

ETCH CIRCUIT BOARD ASSEMBLY,
208-0,
FLOATING MULTIPLIER "C"

SIZE

CODE IDENT. NO.

DRAWING NO.

REV

D

56504

612-4208-001

D

SCALE NONE

SHEET 5 OF 5

REVISIONS					
REV	ECO NO	DESCRIPTION	ZONE	APVD/DATE	CHK/DATE
01	EN#6	LEVEL 1		8/14/79	
02	EN#25	LEVEL 2		8/14/79	
03	ECO 79058	CORRECT REVISION LEVEL		8/23/79	
A	ECO 79377	LEVEL 3 RELEASE		8/23/79	FW 8-23-79

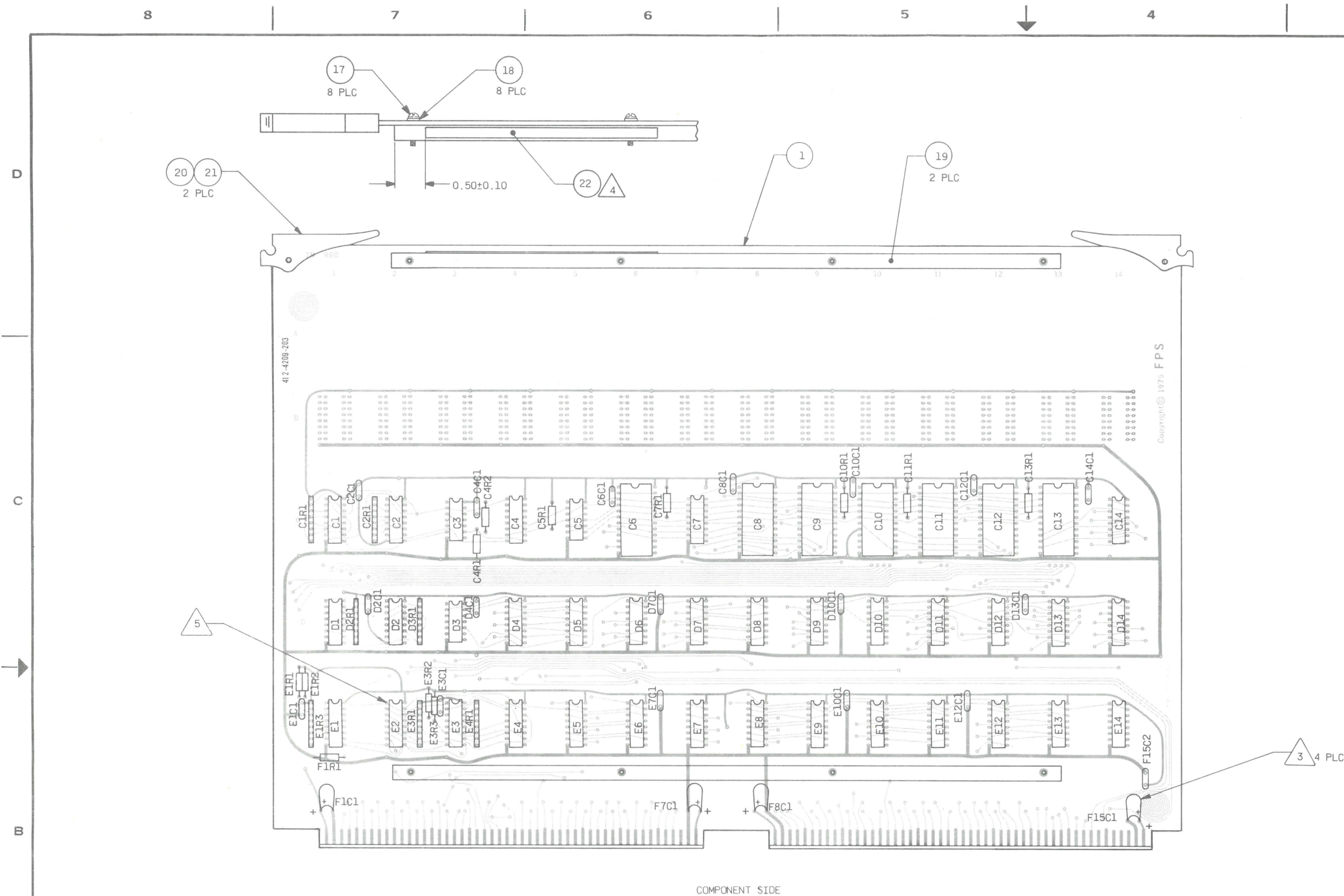

16	C4
15	C1,C2, D1,D2, E1,E2,E3
14	C5
13	C7, D10,D12
12	C6,C8,C9,C10,C11,C12,C13
11	C3
10	C14, D4,D5,D6,D7,D8,D9,D11,D13,D14, E4,E5,E6,E7,E8,E9,E10,E11,E12, E13,E14
9	D3
8	F1C1,F7C1,F8C1,F15C1
7	C2C1,C4C1,C6C1,C8C1,C10C1,C12C1,C14C1, D2C1,D4C1,D7C1,D10C1,D13C1, E1C1,E3C1,E7C1,E10C1,E12C1, F15C2
6	C1R1,C2R1, D2R1,D3R1, E1R3,E3R1,E4R1
5	C5R1,C7R1,C10R1,C11R1,C13R1
4	C4R2
3	E1R1,E1R2,E3R2,E3R3
2	C4R1, F1R1

ITEM	REFERENCE DESIGNATION
------	-----------------------

- 5 SQUARE PADS INDICATE ORIENTATION OF PIN 1 ON IC'S AND R PAKS.
- 4 INK STAMP OR TYPE IDENTIFICATION CHARACTERS, ASSEMBLY PART NUMBER, REVISION LEVEL PER THIS DRAWING, AND SERIAL NUMBER AS ASSIGNED ON LABEL. APPLY IN POSITION AS SHOWN.
- 3 OBSERVE POLARITY WHEN INSTALLING COMPONENT.

2. INSTALL ALL COMPONENTS PER REFERENCE DESIGNATORS.

1 REFER ALL ITEMS TO PARTS LIST, SAME PART NUMBER AS THIS DRAWING.

NOTES: UNLESS OTHERWISE SPECIFIED

PROPRIETARY INFORMATION

This document contains proprietary information and is supplied for identification, maintenance, engineering evaluation or inspection purposes only and shall not be duplicated or disclosed without written permission of

FLOATING POINT SYSTEMS, INC.

By accepting this document the recipient agrees to make every effort to prevent unauthorized use of this information.

LIMITED RIGHTS LEGEND

Contractor: **FLOATING POINT SYSTEMS, INC.** Contract No. _____

Those portions of this technical data indicated as limited rights data shall not, without the written permission of the above Contractor, be either (a) used, released or disclosed in whole or in part outside the Government, (b) used in whole or in part by the Government for manufacture or, in the case of computer software documentation, for preparing the same or similar computer software, or (c) used by a party other than the Government, except for (i) emergency repair or overhaul work only, by or for the Government, where the item or process concerned is not otherwise reasonably available to enable timely performance of the work, provided that the release or disclosure hereof outside the Government shall be made subject to a prohibition against further use, release or disclosure; or (ii) release to a foreign government, as the interest of the United States may require, only for information or evaluation within such government or for emergency repair or overhaul work by or for such government under the conditions (i) above. This legend, together with the indications of the portions of this data which are subject to such limitations shall be included on any reproduction hereof which includes any part of the portions subject to such limitations.

UNLESS OTHERWISE SPECIFIED
DIMENSIONS ARE IN INCHES

FRACTIONS ± _____
ANGLES ± _____
3 PLACE DEC. ± _____
2 PLACE DEC. ± _____

MATERIAL: _____

1

ENGR *W. J. Matheson* DATE *8/13/79*
DRN BY *R. S. THURMAN* DATE *11/13/78*
CHK BY *Randy Meyer* DATE *11-28-78*
PROD RELEASE *K. R. Bessie* DATE *8/31/79*

FLOATING POINT SYSTEMS, INC. P.O. Box 23489 Portland OR 97223

DRAWING TITLE

ETCH CIRCUIT BOARD ASSEMBLY,
209C,
REGISTER, TABLE MEMORY

SIZE	CODE IDENT. NO.	DRAWING NO.	REV
D	56504	612-4209-002	A
SCALE	NONE	SHEET 1 OF 3	

8

7

6

5

4

3

2

1

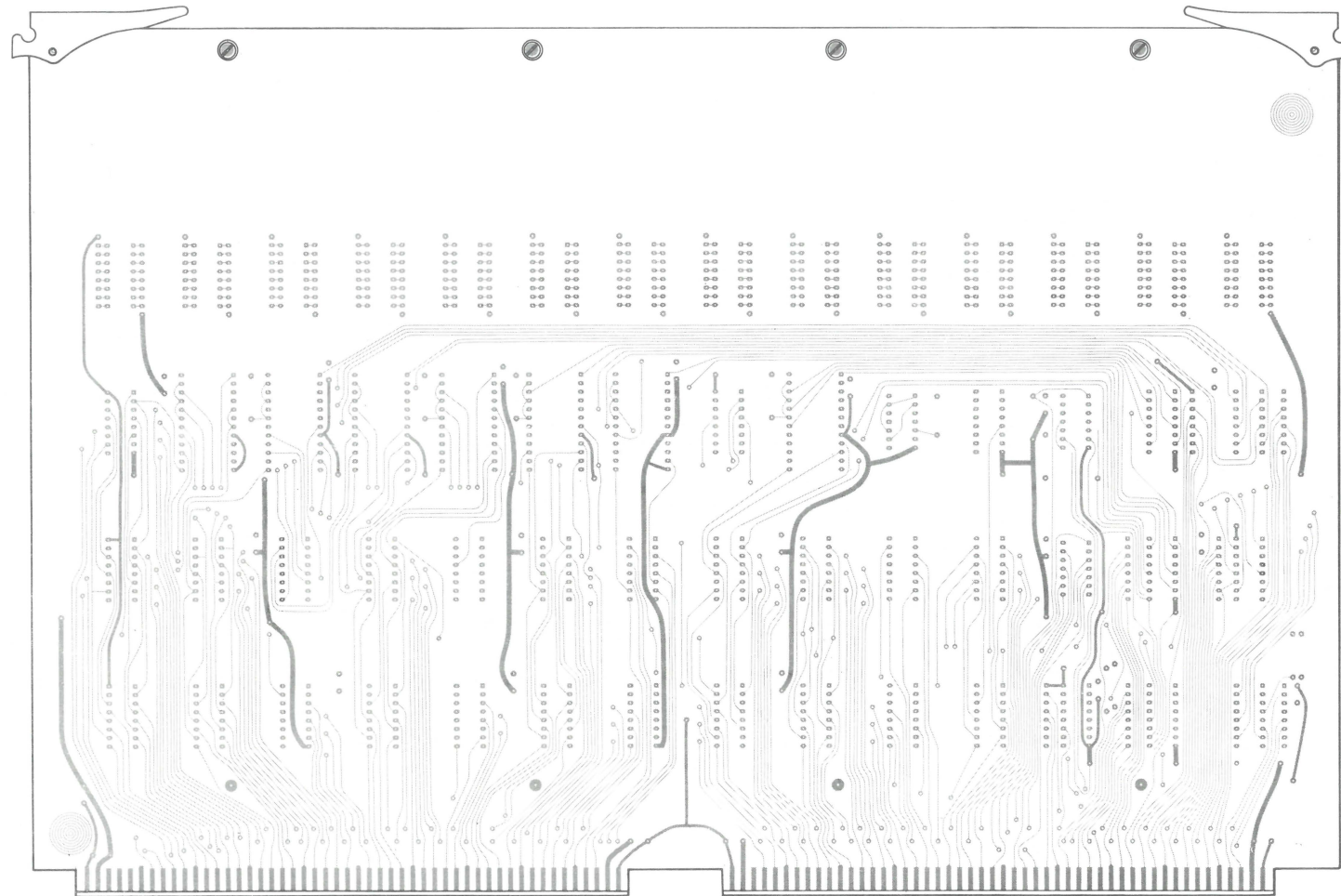

SOLDER SIDE

PROPRIETARY INFORMATION

This document contains proprietary information and is supplied for identification, maintenance, engineering evaluation or inspection purposes only and shall not be duplicated or disclosed without written permission of

FLOATING POINT SYSTEMS, INC.

By accepting this document the recipient agrees to make every effort to prevent unauthorized use of this information.

LIMITED RIGHTS LEGEND

Contractor: **FLOATING POINT SYSTEMS, INC.** Contract No. _____

Those portions of this technical data indicated as limited rights data shall not, without the written permission of the above Contractor, be either (a) used, released or disclosed in whole or in part outside the Government, (b) used in whole or in part by the Government for manufacture or, in the case of computer software documentation, for preparing the same or similar computer software, or (c) used by a party other than the Government, except for (i) emergency repair or overhaul work only, by or for the Government, where the item or process concerned is not otherwise reasonably available to enable timely performance of the work, provided that the release or disclosure hereof outside the Government shall be made subject to a prohibition against further use, release or disclosure; or (ii) release to a foreign government, as the interest of the United States may require, only for information or evaluation within such government or for emergency repair or overhaul work by or for such government under the conditions (i) above. This legend, together with the indications of the portions of this data which are subject to such limitations shall be included on any reproduction hereof which includes any part of the portions subject to such limitations.

UNLESS OTHERWISE SPECIFIED
DIMENSIONS ARE IN INCHES
FRACTIONS ± _____
ANGLES ± _____
3 PLACE DEC. ± _____
2 PLACE DEC. ± _____

MATERIAL:

ENGR

DRN BY

CHK BY

PROD RELEASE

DATE

DATE

DATE

DATE

**FLOATING POINT
SYSTEMS, INC.**

POBox 23489 Portland OR 97223

DRAWING TITLE

ETCH CIRCUIT BOARD ASSEMBLY,
209-C,
REGISTER, TABLE MEMORY

SIZE

CODE IDENT. NO.

DRAWING NO.

REV

D

56504

612-4209-002

A

SCALE NONE

SHEET 3 OF 3

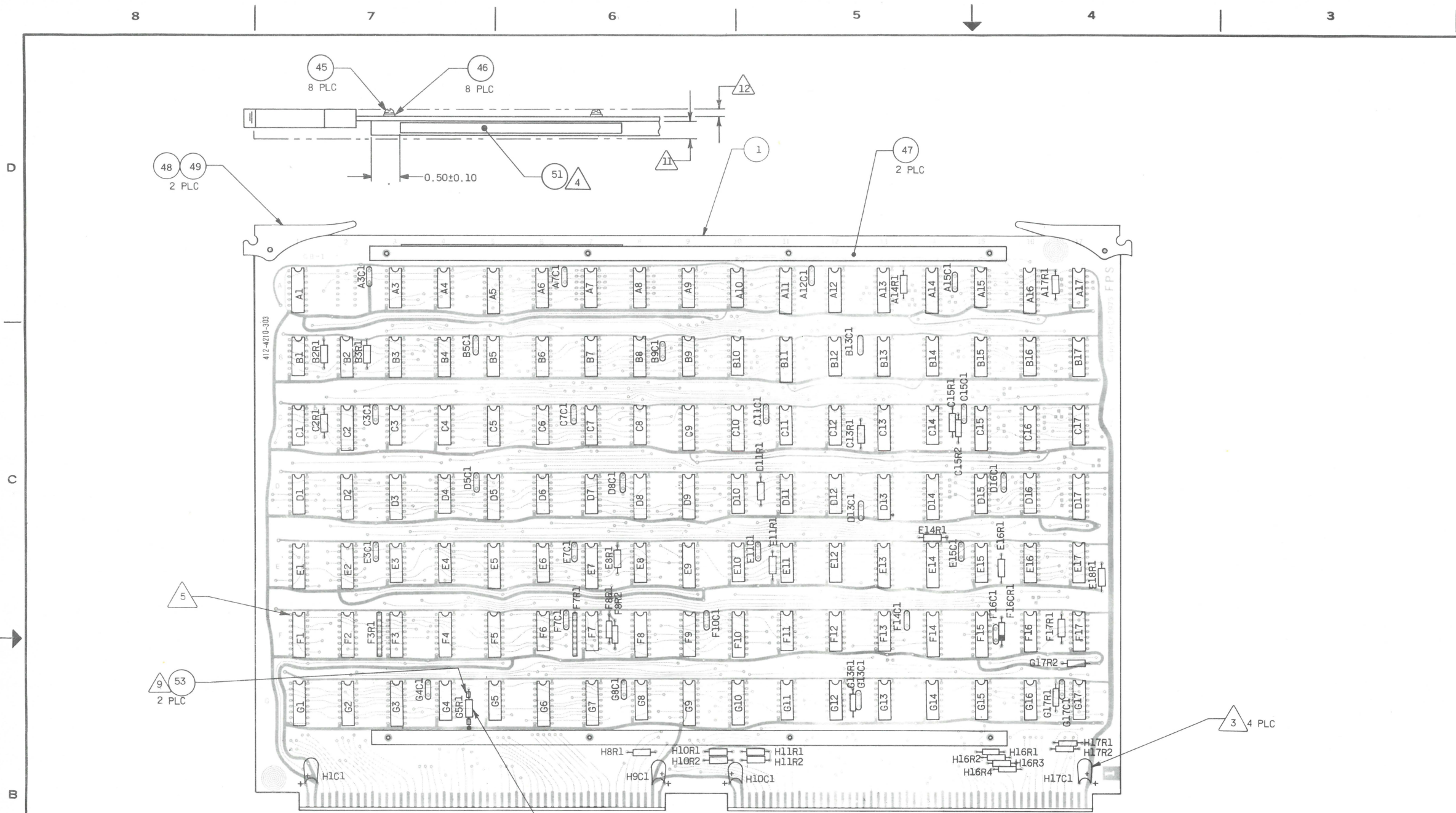

REVISIONS					
REV	AUTH	DESCRIPTION	ZONE	APVD/DATE	CHK/DATE
01	ECO 79118	LEVEL 2 RELEASE		10-2-79	10-2-79
A	ECO 79405	LEVEL 3 RELEASE		10-2-79	10-2-79
B	ECO 80390	CHANGE ITEM 53		10-2-79	10-2-79
C	ECO 80560	F16-5 TO C17-8		10-2-79	10-2-79

44	A13, A14
43	E2, F1
42	A5, A16, C15, C16, F15
41	B11, C9, C13, D17, E5, E9, F3, F5
40	F2, G1
39	C14
38	A7
37	B1, E17, F17
36	A4, B3
35	D10, G5, G16, G17
34	A17, B6, B16, B17, C3, C6, D6, E6, E8, F11, F12, G11, G12
33	B7
32	C7, C17, E3, E4, E12
31	C2, D2, D9, E1, F9
30	A1
29	D8, E7, F8, G9
28	D5, F4
27	A11, A12, D3, D13, D14, E13, F14
26	E14
25	A3, D1, D15
24	B10, B12, B14, C1, C12, D4, D16, E11
23	C8, F6, F7
22	B5, B8, B13, D7, D12, E15, G4
21	G15
20	A9, C4, E16, G8, G13
19	A10, A15, B2, B4, B9, B15, C5, C11, D11, E10, F13, F16, G14
18	A6
17	C10, F10, G10
16	G2, G3, G6, G7
15	A8
14	F16C1
13	H1C1, H9C1, H10C1, H17C1
12	F16C1
11	A3C1, A7C1, A12C1, A15C1, B5C1, B9C1, B13C1, C3C1, C7C1, C11C1, C15C1, D5C1, D8C1, D13C1, D16C1, E3C1, E7C1, E11C1, E15C1, F7C1, F10C1, F14C1, G4C1, G8C1, G13C1, G17C1
10	F3R1, F7R1
9	H16R4
8	C15R1
7	E16R1
6	F8R1, F8R2, H10R1, H10R2, H11R1, H11R2
5	C15R1
4	C13R1, E11R1, G5R1, H17R2
3	A14R1, A17R1, B2R1, B3R1, C2R1, D11R1, E8R1, E14R1, F17R1, G13R1, G17R1, H8R1, H16R1, H16R2, H16R3, H17R1
2	E18R1, G17R2
ITEM	REFERENCE DESIGNATION

- 12 MAXIMUM COMPONENT HEIGHT ABOVE BOARD SURFACE ON SOLDER SIDE IS 0.090.
- 11 MAXIMUM COMPONENT HEIGHT ABOVE BOARD SURFACE ON COMPONENT SIDE IS 0.310.
- 10 PLACE COMPONENT AS SHOWN.
- 9 USE SLEEVING, ITEM 53, TO COVER EXPOSED LEADS OF COMPONENTS.
- 8 DESIGNATIONS IN PARENTHESES "()" DENOTES CONTINUITY CHECK POINT FROM FEED-THRU HOLES.
- 7 FT DENOTES FEED-THRU HOLE.
- 6 MODIFY WITH CUTS AND STRAPS AS SHOWN ON SHEET 3. REWORK TABLE ON SHEET 3 PROVIDES CONTINUITY CHECK POINTS WHICH MAY BE USED AS NECESSARY TO VERIFY LOCATIONS.
- 5 SQUARE PADS INDICATE ORIENTATION OF PIN 1 ON IC'S AND R PAKS.
- 4 MARK LABEL WITH APPROPRIATE INFORMATION PER FPS STD 10.018 AND INSTALL APPROXIMATELY WHERE SHOWN.
- 3 OBSERVE POLARITY WHEN INSTALLING COMPONENT.
2. INSTALL ALL COMPONENTS PER REFERENCE DESIGNATORS.
- 1 REFER ALL ITEMS TO PARTS LIST, SAME PART NUMBER AS THIS DRAWING.

NOTES: UNLESS OTHERWISE SPECIFIED

PROPRIETARY INFORMATION

This document contains proprietary information and is supplied for identification, maintenance, engineering evaluation or inspection purposes only and shall not be duplicated or disclosed without written permission of

FLOATING POINT SYSTEMS, INC.

By accepting this document the recipient agrees to make every effort to prevent unauthorized use of this information.

LIMITED RIGHTS LEGEND

Contractor: **FLOATING POINT SYSTEMS, INC.** Contract No. _____

Those portions of this technical data indicated as limited rights data shall not, without the written permission of the above Contractor, be either (a) used, released or disclosed in whole or in part outside the Government, (b) used in whole or in part by the Government for manufacture or, in the case of computer software documentation, for preparing the same or similar computer software, or (c) used by a party other than the Government, except for (i) emergency repair or overhaul work only, by or for the Government, where the item or process concerned is not otherwise reasonably available to enable timely performance of the work, provided that the release or disclosure hereof outside the Government shall be made subject to a prohibition against further use, release or disclosure; or (ii) release to a foreign government, as the interest of the United States may require, only for information or evaluation within such government or for emergency repair or overhaul work by or for such government under the conditions (i) above. This legend, together with the indications of the portions of this data which are subject to such limitations shall be included on any reproduction hereof which includes any part of the portions subject to such limitations.

UNLESS OTHERWISE SPECIFIED DIMENSIONS ARE IN INCHES FRACTIONS ± ANGLES ± 3 PLACE DEC. ± 0.005 2 PLACE DEC. ±		ENGR R.S. THURMAN CHK BY PRD RELEASE DATE 10-2-79	DATE 10-2-79	DRAWING TITLE ETCH CIRCUIT BOARD ASSEMBLY, 210C, CONTROL BUFFER 1 (16K REFRESH, STD)	
MATERIAL: 1		DATE 10-2-79		SIZE D	
FLOPPY POINT SYSTEMS, INC.		DATE 10-2-79		CODE IDENT. NO. 56504	
FLOPPY POINT SYSTEMS, INC.		DATE 10-2-79		DRAWING NO. 612-4210-304	
FLOPPY POINT SYSTEMS, INC.		DATE 10-2-79		REVISION C	
FLOPPY POINT SYSTEMS, INC.		DATE 10-2-79		SCALE NONE	
FLOPPY POINT SYSTEMS, INC.		DATE 10-2-79		SHEET 1 OF 4	

D

C

B

A

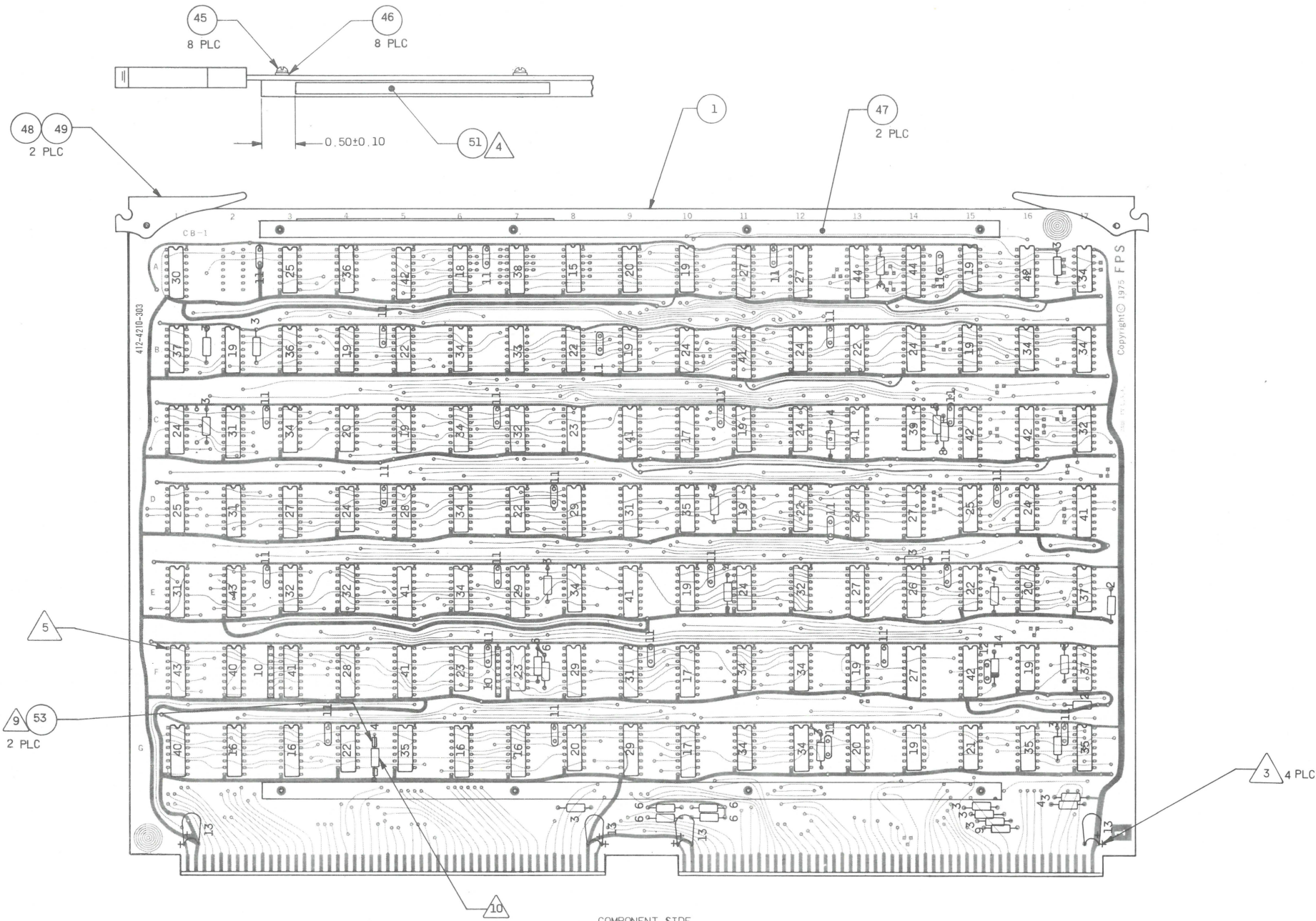

THIS VIEW FOR REFERENCE ONLY.
COMPONENTS ARE IDENTIFIED WITH
ITEM NUMBERS.

PROPRIETARY INFORMATION
This document contains proprietary information and is supplied for identification, maintenance, engineering evaluation or inspection purposes only and shall not be duplicated or disclosed without written permission of
FLOATING POINT SYSTEMS, INC.
By accepting this document the recipient agrees to make every effort to prevent unauthorized use of this information.

LIMITED RIGHTS LEGEND
Contractor: **FLOATING POINT SYSTEMS, INC.** Contract No. _____
Those portions of this technical data indicated as limited rights data shall not, without the written permission of the above Contractor, be either (a) used, released or disclosed in whole or in part outside the Government, (b) used in whole or in part by the Government for manufacture or, in the case of computer software documentation, for preparing the same or similar computer software, or (c) used by a party other than the Government, except for (i) emergency repair or overhaul work only, by or for the Government, where the item or process concerned is not otherwise reasonably available to enable timely performance of the work, provided that the release or disclosure hereof outside the Government shall be made subject to a prohibition against further use, release or disclosure; or (ii) release to a foreign government, as the interest of the United States may require, only for information or evaluation within such government or for emergency repair or overhaul work by or for such government under the conditions (i) above. This legend, together with the indications of the portions of this data which are subject to such limitations shall be included on any reproduction hereof which includes any part of the portions subject to such limitations.

UNLESS OTHERWISE SPECIFIED
DIMENSIONS ARE IN INCHES
FRACTIONS ± _____
ANGLES ± _____
3 PLACE DEC. ± _____
2 PLACE DEC. ± _____
MATERIAL:
1

ENGR	DATE
DRN BY	DATE
CHK BY	DATE
PROD RELEASE	DATE

FPS FLOATING POINT SYSTEMS, INC. POBox 23489 Portland OR 97223			
DRAWING TITLE ETCH CIRCUIT BOARD ASSEMBLY, 210C, CONTROL BUFFER 1 (16K REFRESH, STD)			
SIZE D	CODE IDENT. NO. 56504	DRAWING NO. 612-4210-304	REV. C
SCALE NONE		SHEET 2 OF 4	

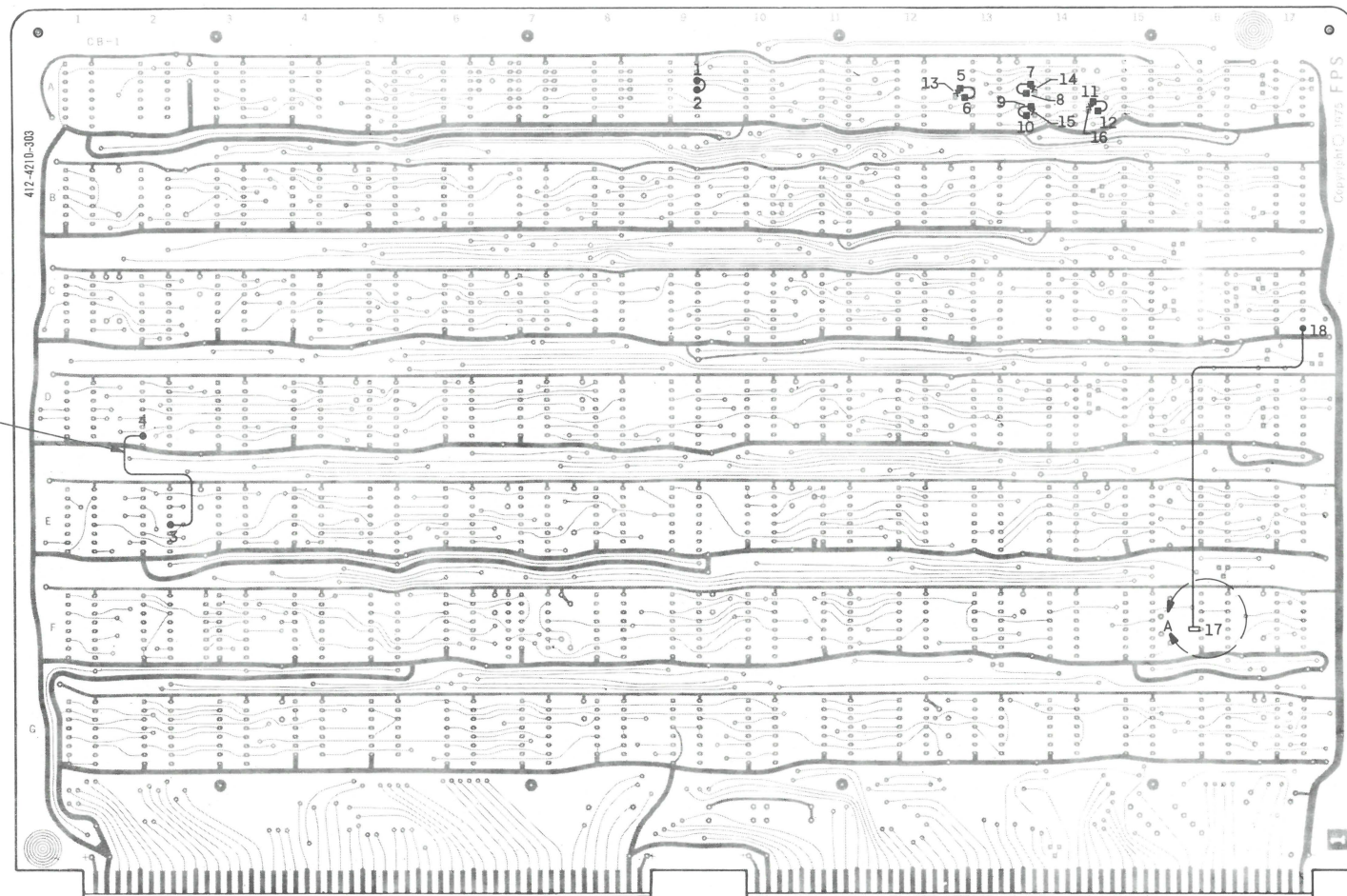

COMPONENT SIDE

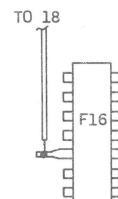

VIEW -A-

SCALE: NONE
LIFT IC LEG F16-5
ATTACH WIRE TO LEG

PROPRIETARY INFORMATION

This document contains proprietary information and is supplied for identification, maintenance, engineering evaluation or inspection purposes only and shall not be duplicated or disclosed without written permission of

FLOATING POINT SYSTEMS, INC.

By accepting this document the recipient agrees to make every effort to prevent unauthorized use of this information.

LIMITED RIGHTS LEGEND

Contractor: FLOATING POINT SYSTEMS, INC. Contract No. _____

Those portions of this technical data indicated as limited rights data shall not, without the written permission of the above Contractor, be either (a) used, released or disclosed in whole or in part outside the Government, (b) used in whole or in part by the Government for manufacture or, in the case of computer software documentation, for preparing the same or similar computer software, or (c) used by a party other than the Government, except for (i) emergency repair or overhaul work only, by or for the Government, where the item or process concerned is not otherwise reasonably available to enable timely performance of the work, provided that the release or disclosure hereof outside the Government shall be made subject to a prohibition against further use, release or disclosure; or (ii) release to a foreign government, as the interest of the United States may require, only for information or evaluation within such government or for emergency repair or overhaul work by or for such government under the conditions (i) above. This legend, together with the indications of the portions of this data which are subject to such limitations shall be included on any reproduction hereof which includes any part of the portions subject to such limitations.

UNLESS OTHERWISE SPECIFIED

DIMENSIONS ARE IN INCHES

FRACTIONS ± _____

ANGLES ± _____

3 PLACE DEC. ± _____

2 PLACE DEC. ± _____

MATERIAL: _____

X		17-18	F16-5 (LEG)	C17-8	COMPONENT
	LIFT IC LEG	17	F16-5 (LEG)	F16-5 (PAD)	
	X	16	FT (A14-7)	GND (A14-8)	
	X	15	FT (A14-6)	GND (A14-8)	
	X	14	FT (A14-4)	GND (A14-8)	
	X	13	FT (A13-4)	GND (A13-8)	
X		11-12	FT (A14-5)	GND (A14-8)	
X		9-10	FT (A14-6)	FT (A14-7)	
X		7-8	FT (A14-4)	FT (A14-7)	
X		5-6	FT (A13-4)	FT (A13-5)	
X		3-4	E2-12	D2-7	
X		1-2	A9-11	A9-12	COMPONENT
ADD STRAP	CUT	ETCH	DESIGNATOR	FROM TO	SIDE
				CONTINUITY CHECK POINTS	

REWORK TABLE

ENGR	DATE	 FLOATING POINT SYSTEMS, INC.		PO Box 23489 Portland OR 97223	
DRN BY R. S. THURMAN	DATE 11/13/78	DRAWING TITLE ETCH CIRCUIT BOARD ASSEMBLY, 210C CONTROL BUFFER 1 (16K REFRESH, STD)			
CHK BY	DATE				
PROD RELEASE	DATE				
		SIZE	CODE IDENT. NO.	DRAWING NO.	REV.
		D	56504	612-4210-304	C
		SCALE NONE			SHEET 2 OF 4

8

7

6

5

4

3

2

1

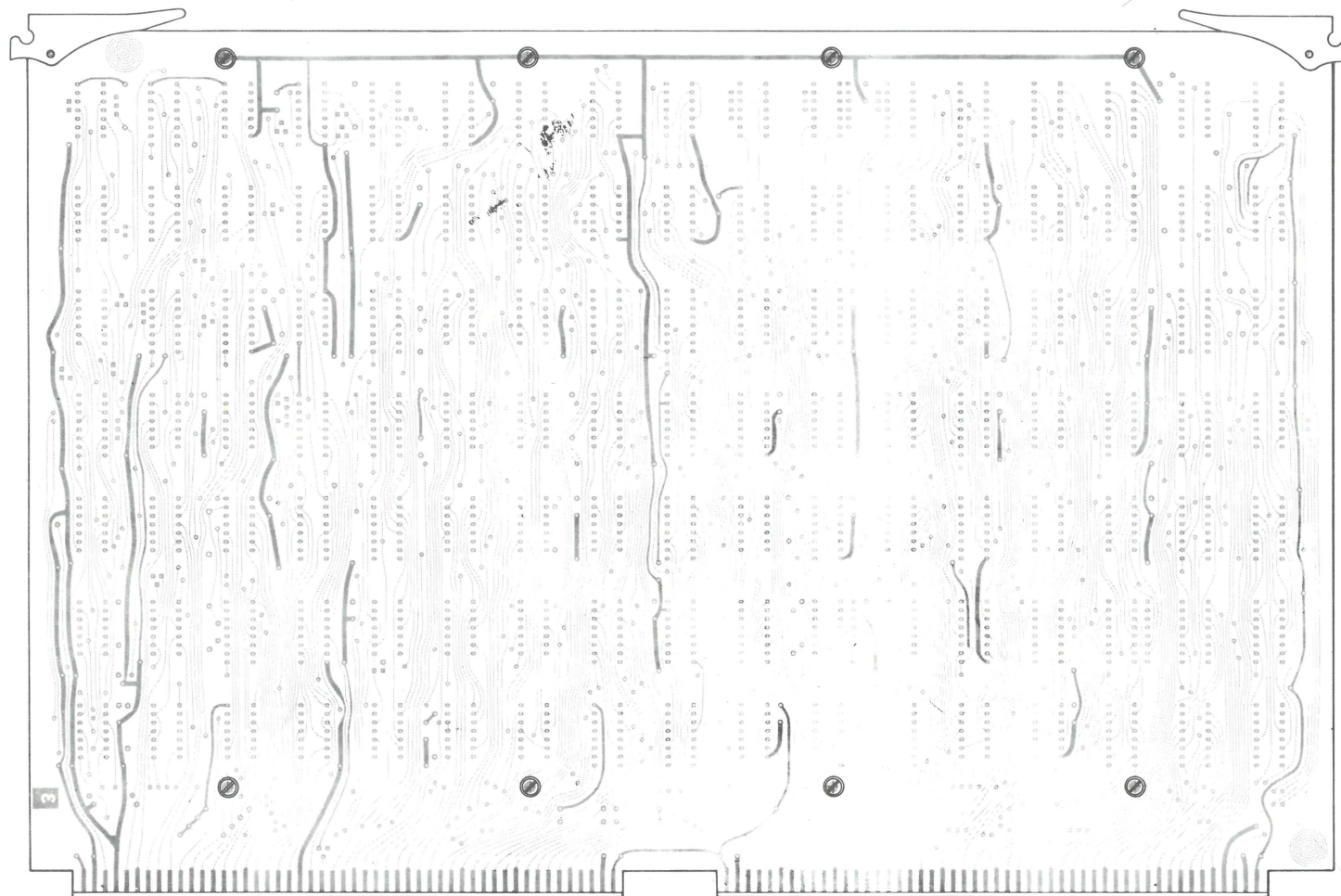

SOLDER SIDE

PROPRIETARY INFORMATION

This document contains proprietary information and is supplied for identification, maintenance, engineering evaluation or inspection purposes only and shall not be duplicated or disclosed without written permission of

FLOATING POINT SYSTEMS, INC.

By accepting this document the recipient agrees to make every effort to prevent unauthorized use of this information.

LIMITED RIGHTS LEGEND

Contractor: FLOATING POINT SYSTEMS, INC. Contract No. _____

Those portions of this technical data indicated as limited rights data shall not, without the written permission of the above Contractor, be either (a) used, released or disclosed in whole or in part outside the Government, (b) used in whole or in part by the Government for manufacture or, in the case of computer software documentation, for preparing the same or similar computer software, or (c) used by a party other than the Government, except for (i) emergency repair or overhaul work only, by or for the Government, where the item or process concerned is not otherwise reasonably available to enable timely performance of the work, provided that the release or disclosure hereof outside the Government shall be made subject to a prohibition against further use, release or disclosure; or (ii) release to a foreign government, as the interest of the United States may require, only for information or evaluation within such government or for emergency repair or overhaul work by or for such government under the conditions (i) above. This legend, together with the indications of the portions of this data which are subject to such limitations shall be included on any reproduction hereof which includes any part of the portions subject to such limitations.

UNLESS OTHERWISE SPECIFIED
DIMENSIONS ARE IN INCHESFRACTIONS ± _____
ANGLES ± _____
3 PLACE DEC. ± _____
2 PLACE DEC. ± _____

MATERIAL:

ENGR

DRN BY
R. S. TRUEMAN

CHK BY

PROD RELEASE

DATE

DATE

DATE

DATE

DATE

FPS FLOATING POINT
SYSTEMS, INC.

PO Box 23489 Portland OR 97223

DRAWING TITLE

ETCH CIRCUIT BOARD ASSEMBLY,
210C,
CONTROL BUFFER 1 (16K REFRESH, STD)

SIZE

CODE IDENT. NO.

DRAWING NO.

REV.

D

56504

612-4210-304

C

SCALE NONE

SHEET

OF

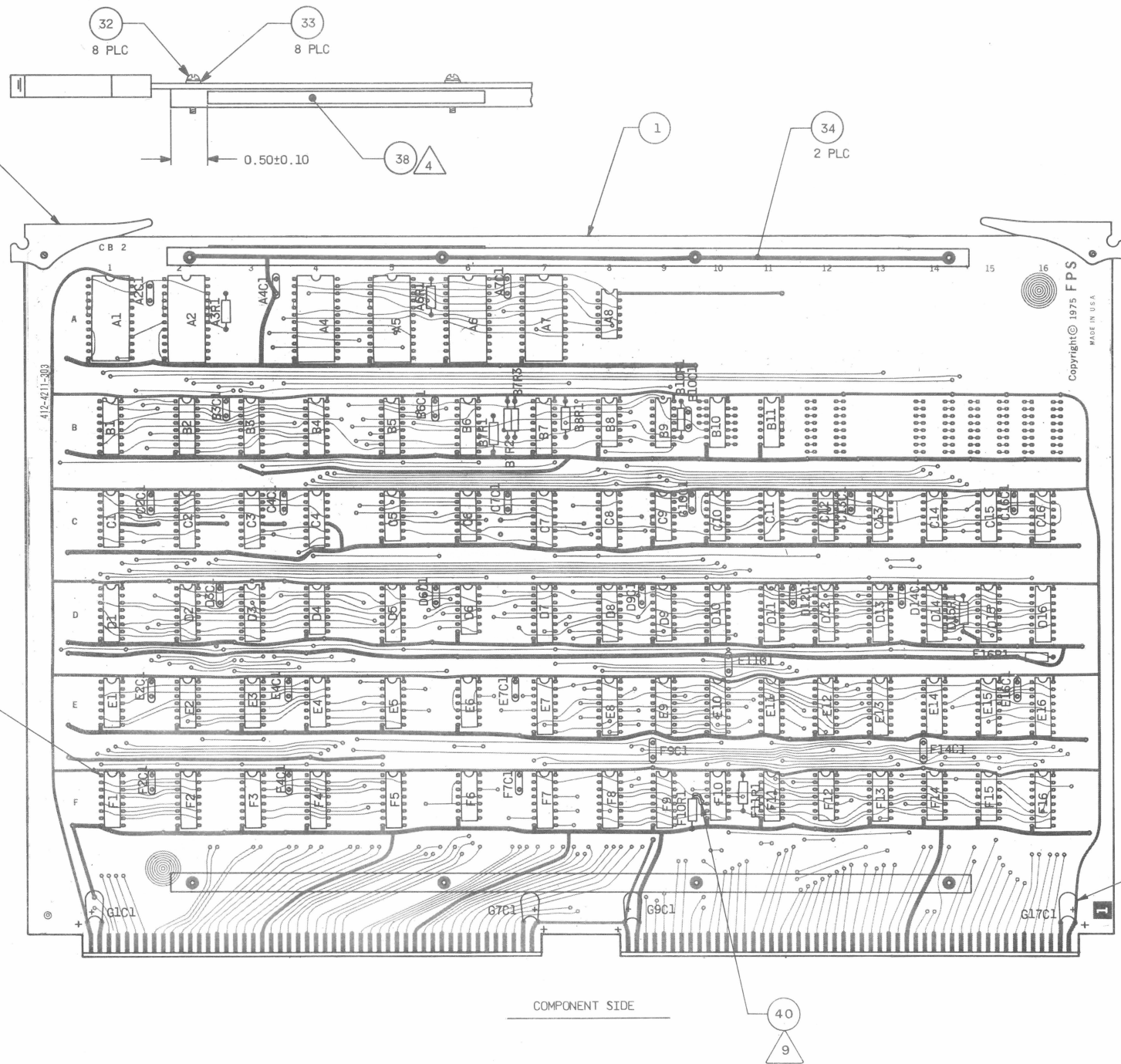

REVISIONS					
REV	AUTH	DESCRIPTION	ZONE	APVD/DATE	CHK/DATE
01	EN#6	LEVEL 1		9/4 3/14/79	
02	EN#25	LEVEL 2		9/4 3/14/79	
03	ECO 79058	CORRECT REVISION LEVEL		3-4-79 6-5	
A	ECO 79376	LEVEL 3 RELEASE		5-23-79	7-23-79
B	ECO 80390	CHANGE ITEM 40		2-10-81	2-10-81

31	B3,B5,B6,B7, D1,D5,D7,D10,D13,D16
30	E1,E3,E5
29	F11
28	B8, D6, F14
27	E4
26	A1,A2,A4,A5,A6,A7
25	F1,F2,F3,F4,F5
24	B1,B2
23	E11,E14, F16
22	C7
21	C12, E6, F6
20	B9, C10, F10
19	B10, C5, D4, F13
18	C6, E2, F12,F15
17	C1,C2,C3,C4
16	C8, D8,D9, E10,E13
15	B4, D11,D12,D14,D15, E7,E8,E9,E12,E15,E16, F7,F8,F9
14	D2,D3
13	C13,C14,C16
12	C9
11	B11
10	G1C1,G7C1,G9C1,G17C1
9	B10C1
8	A2C1,A4C1,A7C1, B3C1,B6C1, C2C1,C4C1,C7C1,C10C1,C13C1,C16C1, D3C1,D6C1,D9C1,D12C1,D14C1, E2C1,E4C1,E7C1,E11C1,E16C1, F2C1,F4C1,F7C1,F9C1,F14C1
7	A8, C11, C15
6	B10R1
5	B7R1, F10R1
4	B7R2,B7R3
3	A3R1,A6R1, B8R1, F11R1
2	D15R1, E16R1
ITEM	REFERENCE DESIGNATION

- 9 USE SLEEVING, ITEM 40, TO COVER EXPOSED LEADS OF COMPONENTS.
- 8 DESIGNATIONS IN PARENTHESES "()" DENOTES CONTINUITY CHECK POINT FROM FEED-THRU HOLES.
- 7 FT DENOTES FEED-THRU HOLE.
- 6 MODIFY WITH CUTS AND STRAPS AS SHOWN ON SHEET 3 REWORK TABLE ON SHEET(3) PROVIDES CONTINUITY CHECK POINTS WHICH MAY BE USED AS NECESSARY TO VERIFY LOCATIONS.
- 5 SQUARE PADS INDICATE ORIENTATION OF PIN 1 ON IC'S.
- 4 MARK LABEL WITH APPROPRIATE INFORMATION PER FPS STD 10.018 AND INSTALL APPROXIMATELY WHERE SHOWN.
- 3 OBSERVE POLARITY WHEN INSTALLING COMPONENT.

2. INSTALL ALL COMPONENTS PER REFERENCE DESIGNATORS.

1 REFER ALL ITEMS TO PARTS LIST, SAME PART NUMBER AS THIS DRAWING.

NOTES: UNLESS OTHERWISE SPECIFIED

PROPRIETARY INFORMATION This document contains proprietary information and is supplied for identification, maintenance, engineering evaluation or inspection purposes only and shall not be duplicated or disclosed without written permission of FLOATING POINT SYSTEMS, INC. By accepting this document the recipient agrees to make every effort to prevent unauthorized use of this information.	LIMITED RIGHTS LEGEND Contractor: FLOATING POINT SYSTEMS, INC. Contract No. _____ Those portions of this technical data indicated as limited rights data shall not, without the written permission of the above Contractor, be either (a) used, released or disclosed in whole or in part outside the Government, (b) used in whole or in part by the Government for manufacture or, in the case of computer software documentation, for preparing the same or similar computer software, or (c) used by a party other than the Government, except for (i) emergency repair or overhaul work only, by or for the Government, where the item or process concerned is not otherwise reasonably available to enable timely performance of the work, provided that the release or disclosure hereof outside the Government shall be made subject to a prohibition against further use, release or disclosure; or (ii) release to a foreign government, as the interest of the United States may require, only for information or evaluation within such government or for emergency repair or overhaul work by or for such government under the conditions (i) above. This legend, together with the indications of the portions of this data which are subject to such limitations shall be included on any reproduction hereof which includes any part of the portions subject to such limitations.
---	---

UNLESS OTHERWISE SPECIFIED DIMENSIONS ARE IN INCHES FRACTIONS ± _____ ANGLES ± _____ 3 PLACE DEC. ± _____ 2 PLACE DEC. ± _____	ENGR <i>R.S. Thurman</i>	DATE <i>7/1/79</i>	FPS FLOATING POINT SYSTEMS, INC.	POBox 23489 Portland OR 97223		
	CHK BY <i>Ky Bui</i>	DATE <i>8/1/78</i>				
MATERIAL: <div></div>	PRD RELEASE <i>Ken Brink</i>	DATE <i>8/31/79</i>	DRAWING TITLE ETCH CIRCUIT BOARD ASSEMBLY, 211-C, CONTROL BUFFER 2			
			SIZE D	CODE IDENT. NO. 56504	DRAWING NO. 612-4211-003	REV B
			SCALE NONE	SHEET 1 OF 4		

D

C

B

A

D

C

B

A

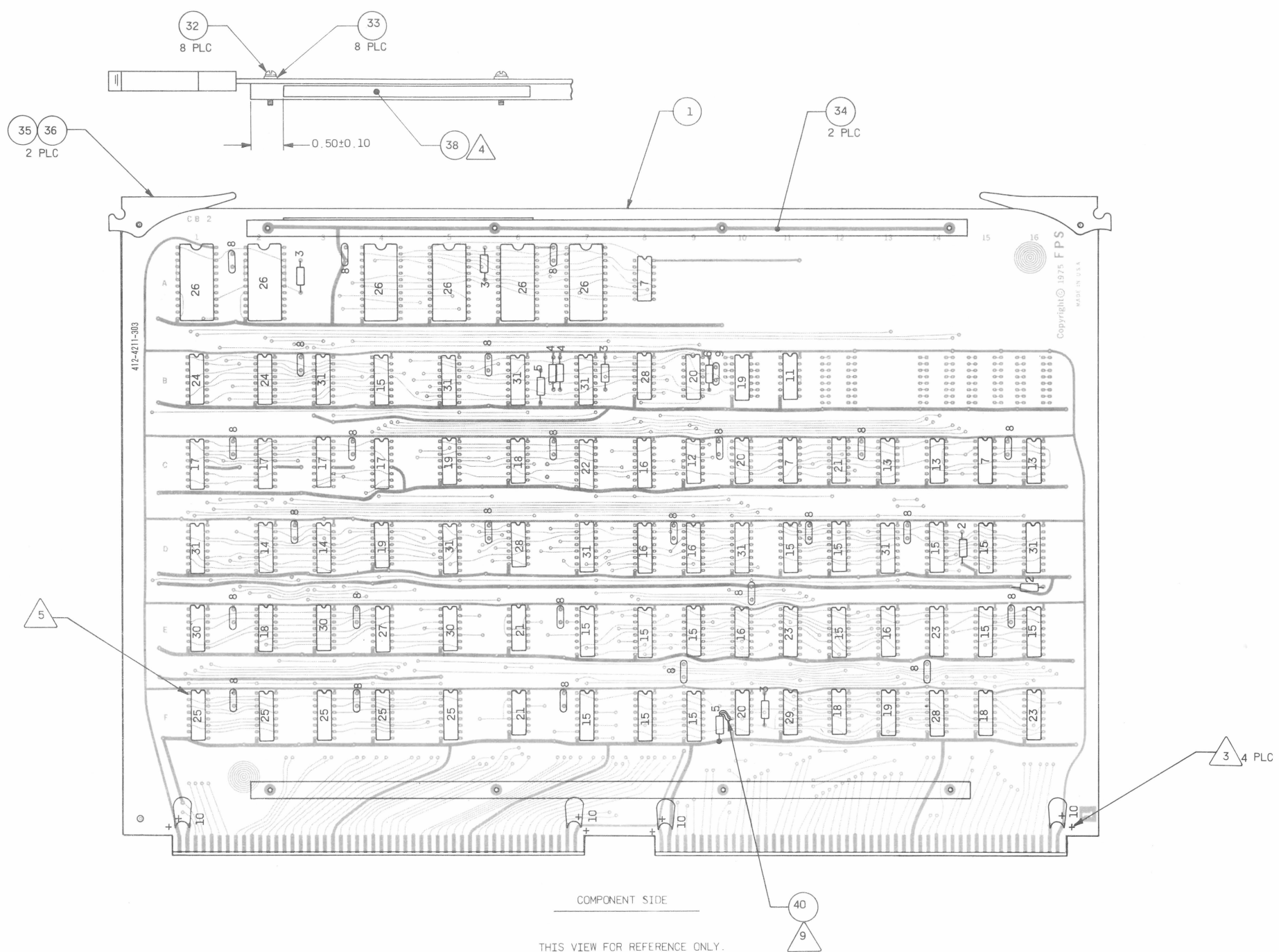

COMPONENT SIDE

THIS VIEW FOR REFERENCE ONLY.

COMPONENTS ARE IDENTIFIED WITH
ITEM NUMBERS.

PROPRIETARY INFORMATION
This document contains proprietary information and is supplied for identification, maintenance, engineering evaluation or inspection purposes only and shall not be duplicated or disclosed without written permission of
FLOATING POINT SYSTEMS, INC.
By accepting this document the recipient agrees to make every effort to prevent unauthorized use of this information.

LIMITED RIGHTS LEGEND
Contractor: **FLOATING POINT SYSTEMS, INC.** Contract No. _____
Those portions of this technical data indicated as limited rights data shall not, without the written permission of the above Contractor, be either (a) used, released or disclosed in whole or in part outside the Government, (b) used in whole or in part by the Government for manufacture or, in the case of computer software documentation, for preparing the same or similar computer software, or (c) used by a party other than the Government, except for (i) emergency repair or overhaul work only, by or for the Government, where the item or process concerned is not otherwise reasonably available to enable timely performance of the work, provided that the release or disclosure hereof outside the Government shall be made subject to a prohibition against further use, release or disclosure; or (ii) release to a foreign government, as the interest of the United States may require, only for information or evaluation within such government or for emergency repair or overhaul work by or for such government under the conditions (i) above. This legend, together with the indications of the portions of this data which are subject to such limitations shall be included on any reproduction hereof which includes any part of the portions subject to such limitations.

UNLESS OTHERWISE SPECIFIED DIMENSIONS ARE IN INCHES		ENGR	DATE
FRACTIONS ± _____		DRN BY	DATE
ANGLES ± _____		CHK BY	DATE
3 PLACE DEC. ± _____		PROD RELEASE	DATE
2 PLACE DEC. ± _____			
MATERIAL: <div style="border: 1px solid black; width: 20px; height: 20px; text-align: center; line-height: 20px;">1</div>			
FLOATING POINT SYSTEMS, INC. PO Box 23489 Portland OR 97223			
DRAWING TITLE ETCH CIRCUIT BOARD ASSEMBLY, 211-C, CONTROL BUFFER 2			
SIZE D	CODE IDENT. NO. 56504	DRAWING NO. 612-4211-003	REV B
SCALE NONE		SHEET 2 OF 4	



COMPONENT SIDE

UNLESS OTHERWISE SPECIFIED
DIMENSIONS ARE IN INCHES
FRACTIONS ± _____
ANGLES ± _____
3 PLACE DEC. ± _____
2 PLACE DEC. ± _____

MATERIAL:

X		5-6	F10-4	F10-5	COMPONENT
X		4-5	FT(EDGE CONN A60)	F10-4	COMPONENT
	X	.3	C7-4	FT (A60)	COMPONENT
X		1-2	F10-6	C7-4	COMPONENT
ADD STRAP	CUT	ETCH	DESIGNATOR	FROM TO	SIDE
				CONTINUITY CHECK POINTS	

6 7 8

REWORK TABLE

ENGR	DATE	 FPS FLOATING POINT SYSTEMS, INC. PO Box 23489 Portland OR 97223				
DRN BY	DATE					
CHK BY	DATE					
PROD RELEASE	DATE					
		DRAWING TITLE				
		ETCH CIRCUIT BOARD ASSEMBLY, 211-C, CONTROL BUFFER 2				
		SIZE	CODE IDENT. NO.	DRAWING NO.	REV	
		D	56504	612-4211-003	B	
		SCALE	NONE		SHEET 3	OF 4

PROPRIETARY INFORMATION

This document contains proprietary information and is supplied for identification, maintenance, engineering evaluation or inspection purposes only and shall not be duplicated or disclosed without written permission of

FLOATING POINT SYSTEMS, INC.

By accepting this document the recipient agrees to make every effort to prevent unauthorized use of this information.

LIMITED RIGHTS LEGEND

Contractor: FLOATING POINT SYSTEMS, INC. Contract No. _____

Those portions of this technical data indicated as limited rights data shall not, without the written permission of the above Contractor, be either (a) used, released or disclosed in whole or in part outside the Government, (b) used in whole or in part by the Government for manufacture or, in the case of computer software documentation, for preparing the same or similar computer software, or (c) used by a party other than the Government, except for (i) emergency repair or overhaul work only, by or for the Government, where the item or process concerned is not otherwise reasonably available to enable timely performance of the work, provided that the release or disclosure hereof outside the Government shall be made subject to a prohibition against further use, release or disclosure; or (ii) release to a foreign government, as the interest of the United States may require, only for information or evaluation within such government or for emergency repair or overhaul work by or for such government under the conditions (i) above. This legend, together with the indications of the portions of this data which are subject to such limitations shall be included on any reproduction hereof which includes any part of the portions subject to such limitations.

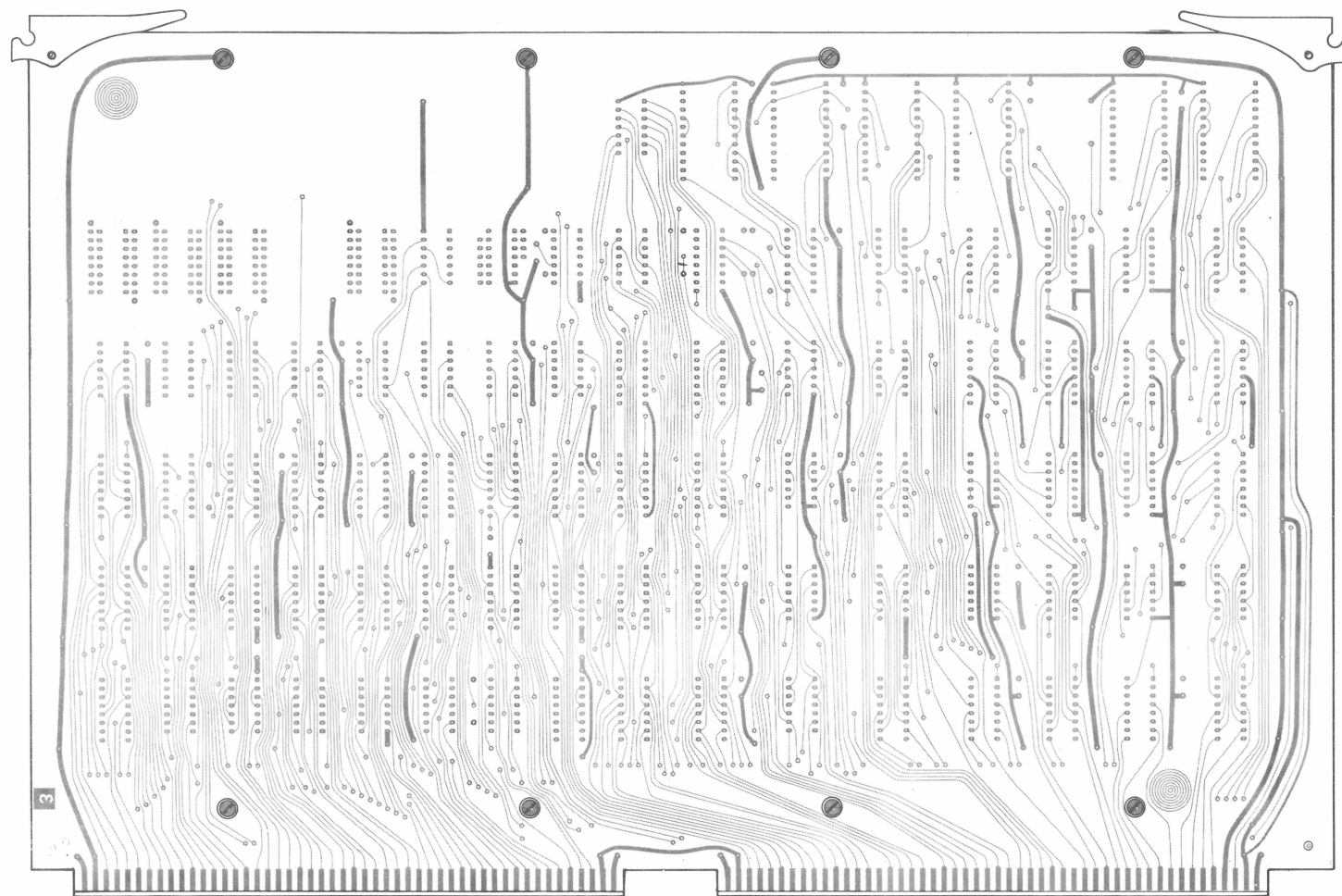

SOLDER SIDE

PROPRIETARY INFORMATION

This document contains proprietary information and is supplied for identification, maintenance, engineering evaluation or inspection purposes only and shall not be duplicated or disclosed without written permission of

FLOATING POINT SYSTEMS, INC.

By accepting this document the recipient agrees to make every effort to prevent unauthorized use of this information.

LIMITED RIGHTS LEGEND

Contractor: FLOATING POINT SYSTEMS, INC. Contract No. _____

Those portions of this technical data indicated as limited rights data shall not, without the written permission of the above Contractor, be either (a) used, released or disclosed in whole or in part outside the Government, (b) used in whole or in part by the Government for manufacture or, in the case of computer software documentation, for preparing the same or similar computer software, or (c) used by a party other than the Government, except for (i) emergency repair or overhaul work only, by or for the Government, where the item or process concerned is not otherwise reasonably available to enable timely performance of the work, provided that the release or disclosure hereof outside the Government shall be made subject to a prohibition against further use, release or disclosure; or (ii) release to a foreign government, as the interest of the United States may require, only for information or evaluation within such government or for emergency repair or overhaul work by or for such government under the conditions (i) above. This legend, together with the indications of the portions of this data which are subject to such limitations shall be included on any reproduction hereof which includes any part of the portions subject to such limitations.

UNLESS OTHERWISE SPECIFIED
DIMENSIONS ARE IN INCHES

FRACTIONS ± _____
ANGLES ± _____
3 PLACE DEC. ± _____
2 PLACE DEC. ± _____

MATERIAL: _____

ENGR	DATE
DRN BY	DATE
CHK BY	DATE
PROD RELEASE	DATE

FPS FLOATING POINT
SYSTEMS, INC.

POBox 23489 Portland OR 97223

DRAWING TITLE

ETCH CIRCUIT BOARD ASSEMBLY,
211-C

CONTROL BUFFER 2

SIZE	CODE IDENT. NO.	DRAWING NO.	REV
D	56504	612-4211-003	B

SCALE NONE SHEET 4 OF 4

REVISIONS					
REV	AUTH	DESCRIPTION	ZONE	APVD/DATE	CHK/DATE
01	EN # 04	LEVEL 1 RELEASE			
A	ECO 79712	LEVEL 3 RELEASE		<i>Rak 10-9-80</i>	<i>Frank With 3-27-80</i>
B	ECO 80390	CHANGE ITEM 46		<i>DRW 2/10/81</i>	<i>C. R. 2-10-81</i>

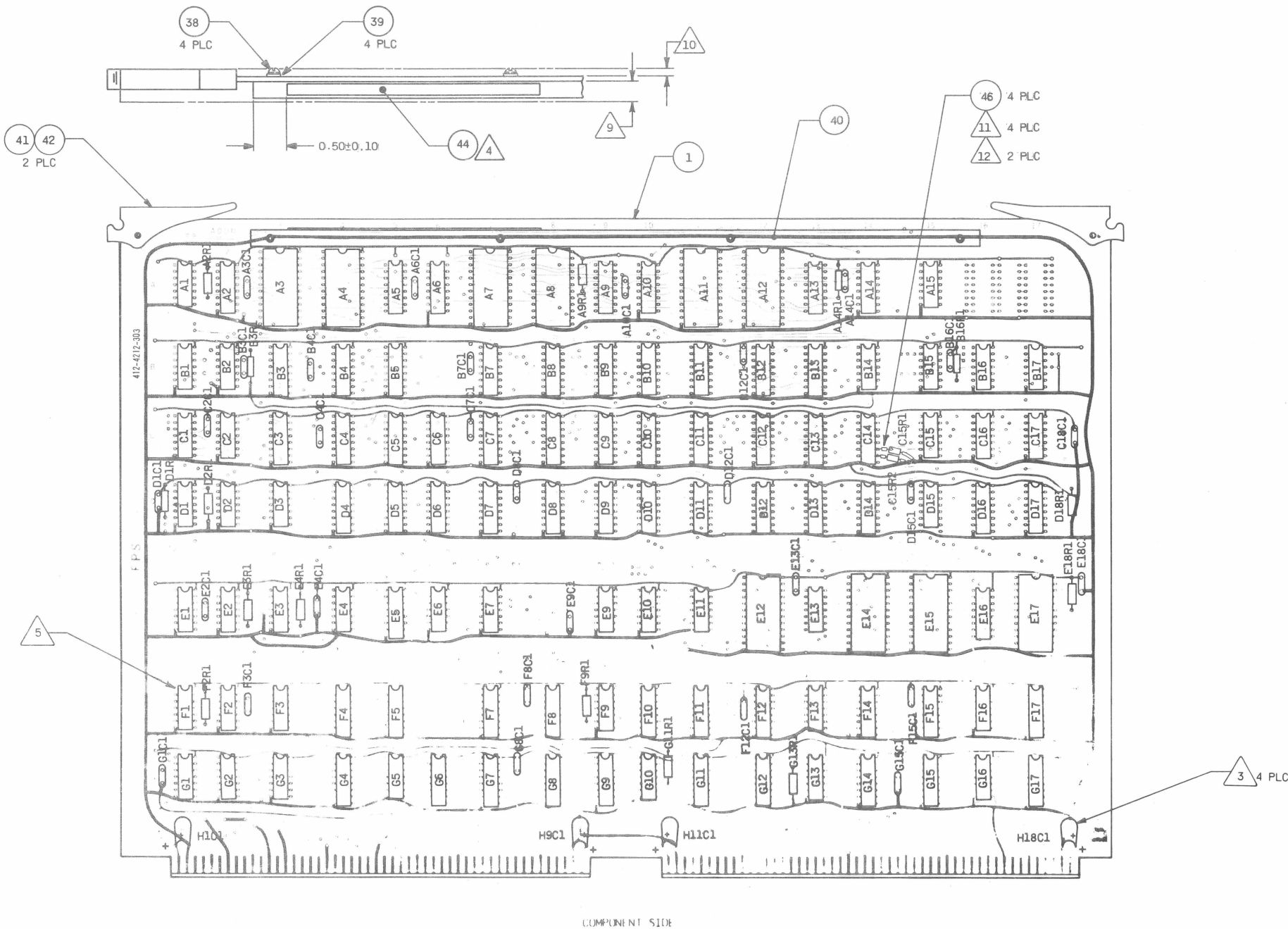

37	F5,F8,F11
36	A2,A14, B10
35	B3,B4,B5,B7,B8,B9,B11,B12,B13, D10
34	D5,D8,D12
33	B15
32	D2,D3, E1,E2
31	B14
30	C1, E3, F1,F2,F3,F9, G1,G2,G3
29	B16
28	B17, E10
27	F4,F7,F10
26	A6,A10, E16
25	A3,A4,A7,A8,A11,A12, E12,E14,E15,E17
24	D14,D15,D16,D17, G4
23	D4,D6,D7,D9,D11,D13, F12,F14,F15,F17, G12,G14,G15,G17
22	C3,C4,C5,C6,C7,C8,C9,C10,C11,C12,C13,C14
21	A15
20	C15,C16,C17, D1, E4,E6,E7,E9,E11,E13, G5,G10
19	B2
18	A5,A9,A13
17	F13,F16, G13,G16
16	G9
15	G6,G7,G8
14	E5, G11
13	A1
12	B1
11	H1C1,H9C1,H11C1,H18C1
10	B3C1
9	A3C1,A6C1,A10C1,A14C1, B4C1,B7C1,B12C1,B16C1, C2C1,C4C1,C7C1,C18C1, D1C1,D8C1,D12C1,D15C1, E2C1,E4C1,E9C1,E13C1,E18C1, F3C1,F8C1,F12C1,F15C1, G1C1,G8C1,G15C1
8	C2
7	D2R1
6	E4R1
5	B3R1
4	C15R1,C15R2, G11R1
3	A2R1,A9R1,A14R1,B16R1, D1R1, E3R1,E18R1, F2R1,F9R1
2	D18R1, G13R1
ITEM	REFERENCE DESIGNATION

10. MAXIMUM COMPONENT HEIGHT ABOVE BOARD SURFACE ON 'SOLDER SIDE' IS 0.090.
9. MAXIMUM COMPONENT HEIGHT ABOVE BOARD SURFACE ON COMPONENT SIDE IS 0.310.
8. DESIGNATIONS IN PARENTHESES "()" DENOTES CONTINUITY CHECK POINT FROM FEED-THRU HOLES.
7. FT DENOTES FEED-THRU HOLE.
6. MODIFY WITH CUTS AND STRAPS AS SHOWN ON SHEET 3 AND 4. REWORK TABLE ON SHEET 3 PROVIDES CONTINUITY CHECK POINTS WHICH MAY BE USED AS NECESSARY TO VERIFY LOCATIONS.
5. SQUARE PADS INDICATE ORIENTATION OF PIN 1 ON IC'S.
4. MARK LABEL WITH APPROPRIATE INFORMATION PER FPS STD 10.018 AND INSTALL APPROXIMATELY WHERE SHOWN.
3. OBSERVE POLARITY WHEN INSTALLING COMPONENT.

2. INSTALL ALL COMPONENTS PER REFERENCE DESIGNATORS.
1. REFER ALL ITEMS TO PARTS LIST, SAME PART NUMBER AS THIS DRAWING.

NOTES: UNLESS OTHERWISE SPECIFIED

PROPRIETARY INFORMATION	LIMITED RIGHTS LEGEND
This document contains proprietary information and is supplied for identification, maintenance, engineering evaluation or inspection purposes only and shall not be duplicated or disclosed without written permission of FLOATING POINT SYSTEMS, INC. By accepting this document the recipient agrees to make every effort to prevent unauthorized use of this information.	Contractor: FLOATING POINT SYSTEMS, INC. Contract No. _____ Those portions of this technical data indicated as limited rights data shall not, without the written permission of the above Contractor, be either (a) used, released or disclosed in whole or in part outside the Government, (b) used in whole or in part by the Government for manufacture or, in the case of computer software documentation, for preparing the same or similar computer software, or (c) used by a party other than the Government, except for (i) emergency repair or overhaul work only, by or for the Government, where the item or process concerned is not otherwise reasonably available to enable timely performance of the work, provided that the release or disclosure hereof outside the Government shall be made subject to a prohibition against further use, release or disclosure; or (ii) release to a foreign government, as the interest of the United States may require, only for information or evaluation within such government or for emergency repair or overhaul work by or for such government under the conditions (i) above. This legend, together with the indications of the portions of this data which are subject to such limitations shall be included on any reproduction hereof which includes any part of the portions subject to such limitations.

UNLESS OTHERWISE SPECIFIED DIMENSIONS ARE IN INCHES FRACTIONS ± ANGLES ± 3 PLACE DEC. ± 2 PLACE DEC. ± MATERIAL: 1	ENGR <i>DRW</i> DATE <i>6-9-80</i> DIN BY R. S. THURMAN DATE <i>11/14/78</i> CHK BY <i>Frank With</i> DATE <i>3-27-80</i> PROD RELEASE <i>Ken Bawick</i> DATE <i>6-9-80</i>	FPS FLOATING POINT SYSTEMS, INC. PO Box 23489 Portland OR 97223 DRAWING TITLE ETCH CIRCUIT BOARD ASSEMBLY, 212-C, ADDRESS REGISTER, LOGIC INSTRUCTION SIZE D CODE IDENT. NO. 56504 DRAWING NO. 612-4212-010 REV. B SCALE NONE SHEET 1 OF 4
---	--	--

D

C

B

A



COMPONENT SIDE

THIS VIEW FOR REFERENCE ONLY

COMPONENTS ARE IDENTIFIED WITH
ITEM NUMBERS.

12 PLACE COMPONENT AS SHOWN.

11 USE SLEEVING TO COVER EXPOSED LEADS OF COMPONENTS.

NOTE: UNLESS OTHERWISE SPECIFIED:

PROPRIETARY INFORMATION

This document contains proprietary information and is supplied for identification, maintenance, engineering evaluation or inspection purposes only and shall not be duplicated or disclosed without written permission of

FLOATING POINT SYSTEMS, INC.

By accepting this document the recipient agrees to make every effort to prevent unauthorized use of this information.

LIMITED RIGHTS LEGEND

Contractor: FLOATING POINT SYSTEMS, INC. Contract No. _____

These portions of this technical data indicated as limited rights data shall not, without the written permission of the above Contractor, be either (a) used, released or disclosed in whole or in part outside the Government, (b) used in whole or in part by the Government for manufacture or, in the case of computer software documentation, for preparing the same or similar computer software, or (c) used by a party other than the Government, except for (i) emergency repair or overhaul work only, by or for the Government, where the item or process concerned is not otherwise reasonably available to enable timely performance of the work, provided that the release or disclosure hereof outside the Government shall be made subject to a prohibition against further use, release or disclosure; or (ii) release to a foreign government, as the interest of the United States may require, only for information or evaluation within such government or for emergency repair or overhaul work by or for such government under the conditions (i) above. This legend, together with the limitations of the portions of this data which are subject to such limitations shall be included on any reproduction hereof which includes any part of the portions subject to such limitations.

UNLESS OTHERWISE SPECIFIED
DIMENSIONS ARE IN INCHES
FRACTIONS ± _____
ANGLES ± _____
3 PLACE DEC. ± _____
2 PLACE DEC. ± _____

MATERIAL:

1

ENGR	DATE
DRN BY	DATE
CHK BY	DATE
PROD RELEASE	DATE

F F S FLOATING POINT
SYSTEMS, INC.

PO Box 23489 Portland OR 97223

DRAWING TITLE

ETCH CIRCUIT BOARD ASSEMBLY,
212-C,
ADDRESS REGISTER, LOGIC INSTRUCTION

SIZE

CODE IDENT. NO.

DRAWING NO.

REV

D

56504

612-4212-010

B

SCALE NONE

SHEET 2 OF 4

D

C

B

A

612-4212-010

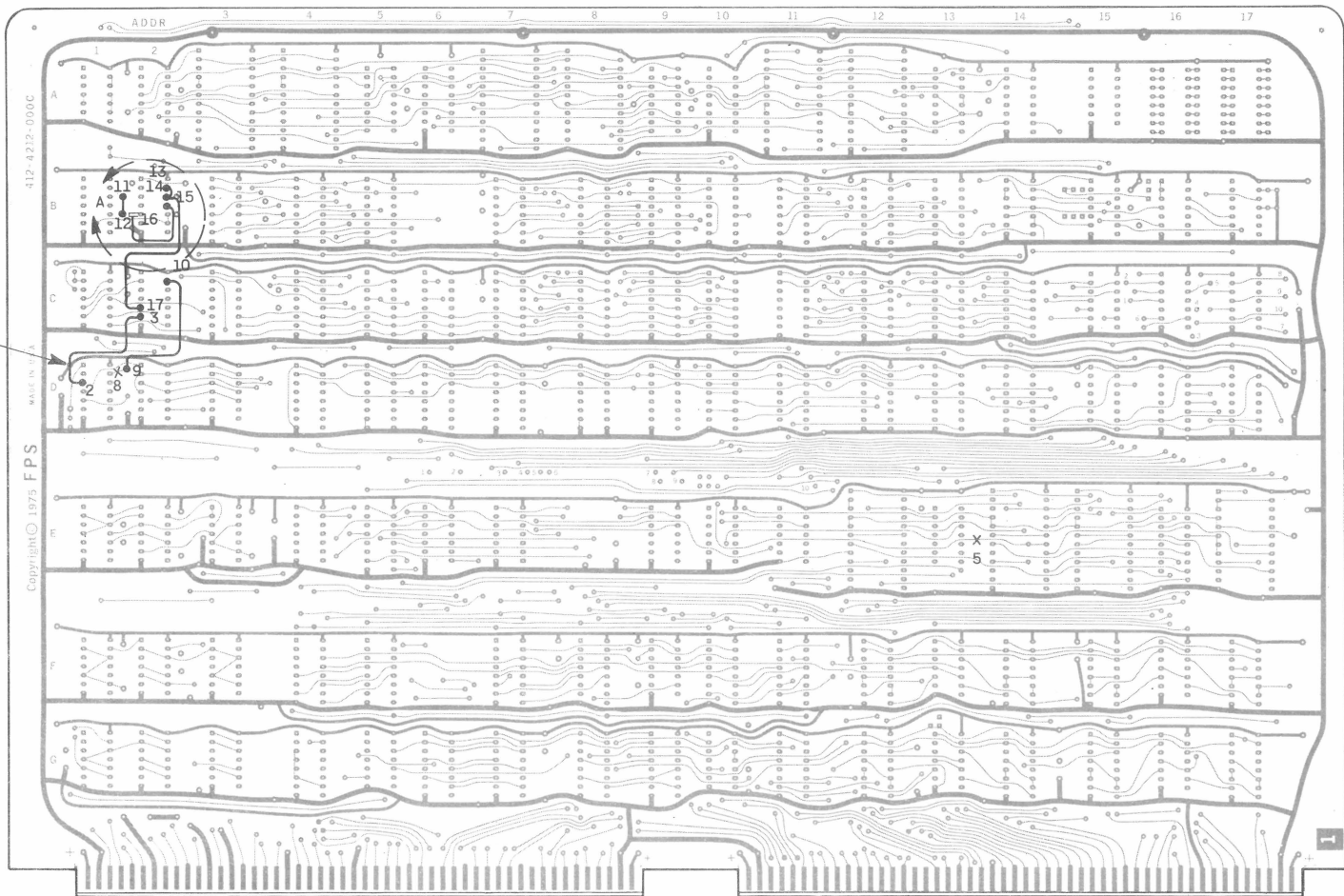

COMPONENT SIDE

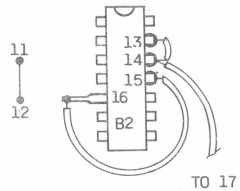

VIEW -A-
SCALE: NONE
LIFT IC LEG B2-5
ATTACH WIRE TO LEG

PROPRIETARY INFORMATION

This document contains proprietary information and is supplied for identification, maintenance, engineering evaluation or inspection purposes only and shall not be duplicated or disclosed without written permission of

FLOATING POINT SYSTEMS, INC.

By accepting this document the recipient agrees to make every effort to prevent unauthorized use of this information.

LIMITED RIGHTS LEGEND

Contractor: FLOATING POINT SYSTEMS, INC. Contract No.

Those portions of this technical data indicated as limited rights data shall not, without the written permission of the above Contractor, be either (a) used, released or disclosed in whole or in part outside the Government, (b) used in whole or in part by the Government for manufacture or, in the case of computer software documentation, for preparing the same or similar computer software, or (c) used by a party other than the Government, except for (i) emergency repair or overhaul work only, by or for the Government, where the item or process concerned is not otherwise reasonably available to enable timely performance of the work, provided that the release or disclosure hereof outside the Government shall be made subject to a prohibition against further use, release or disclosure; or (ii) release to a foreign government, as the interest of the United States may require, only for information or evaluation within such government or for emergency repair or overhaul work by or for such government under the conditions (i) above. This legend, together with the indications of the portions of this data which are subject to such limitations shall be included on any reproduction hereof which includes any part of the portions subject to such limitations.

X		17-14	C2-5	B2-12	COMPONENT
LIFT IC LEG		16	B2-5 (LEG)	B2-5 (PAD)	
X		15-16	B2-11	B2-5 (LEG)	
X		13-14	B2-12	B2-13	
X		11-12	B2-4	B1-8	COMPONENT
X		9-10	FT (D1-13)	C2-13	COMPONENT
	X	8	D1-13	C2-13	COMPONENT
	X	5	FT ADJ TO E10-1	E14-18	COMPONENT
X		2-3	D1-3	C2-6	COMPONENT
	X	1	C2-5	D1-3	SOLDER
ADD STRAP	CUT ETCH	DESIGNATOR	FROM	TO	SIDE
			CONTINUITY CHECK POINTS		

6 7 8

REWORK TABLE

UNLESS OTHERWISE SPECIFIED
DIMENSIONS ARE IN INCHES
FRACTIONS ±
ANGLES ±
3 PLACE DEC. ±
2 PLACE DEC. ±

MATERIAL:

ENGR DATE
DRN BY DATE
CHK BY DATE
PROD RELEASE DATE

FPS FLOATING POINT
SYSTEMS, INC.

FORM 23489 Portland OR 97223

DRAWING TITLE

ETCH CIRCUIT BOARD ASSEMBLY
212-C,
ADDRESS REGISTER, LOGIC INSTRUCTION

SIZE	CODE IDENT. NO.	DRAWING NO.	REV
D	56504	612-4212-010	B

SCALE NONE SHEET 3 OF 4

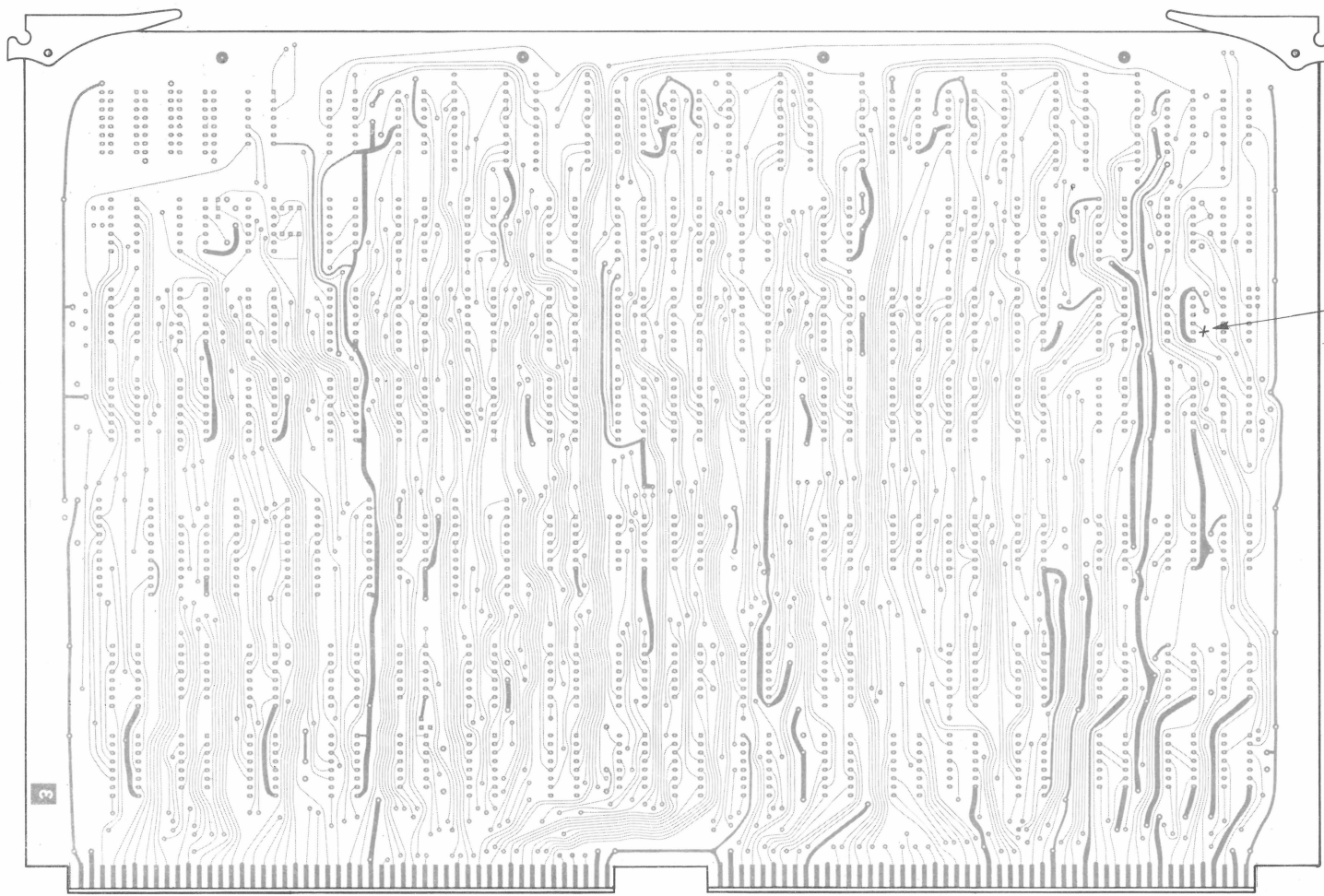

SOLDER SIDE

PROPRIETARY INFORMATION
This document contains proprietary information and is supplied for identification, maintenance, engineering, evaluation or inspection purposes only and shall not be duplicated or disclosed without written permission of
FLOATING POINT SYSTEMS, INC.
By accepting this document the recipient agrees to make every effort to prevent unauthorized use of this information.

LIMITED RIGHTS LEGEND
Contractor: **FLOATING POINT SYSTEMS, INC.** Contract No. _____
Those portions of this technical data indicated as limited rights data shall not, without the written permission of the above Contractor, be either (a) used, released or disclosed in whole or in part outside the Government, (b) used in whole or in part by the Government for manufacture or, in the case of computer software documentation, for preparing the same or similar computer software, or (c) used by a party other than the Government, except for (i) emergency repair or overhaul work only, by or for the Government, where the item or process concerned is not otherwise reasonably available to enable timely performance of the work, provided that the release or disclosure hereof outside the Government shall be made subject to a prohibition against further use, release or disclosure; or (ii) release to a foreign government, as the interest of the United States may require, only for information or evaluation within such government or for emergency repair or overhaul work by or for such government under the conditions (i) above. This legend, together with the indications of the portions of this data which are subject to such limitations shall be included on any reproduction hereof which includes any part of the portions subject to such limitations.

UNLESS OTHERWISE SPECIFIED DIMENSIONS ARE IN INCHES		PROJ. ENG.	DATE
FRACTIONS ±		DRAWN BY	DATE
ANGLES ±		CHECK BY	DATE
3 PLACE DEC. ± 0.005		MFG. ENG.	DATE
2 PLACE DEC. ± 0.010			
MATERIAL:			
FINISH:			
		DO NOT SCALE DRAWING	

 FLOATING POINT SYSTEMS, INC. POBox 23489 Portland OR 97223			
DRAWING TITLE			
ETCH CIRCUIT BOARD ASSEMBLY, 212-C, ADDRESS REGISTER, LOGIC INSTRUCTION			
SIZE	CODE IDENT. NO.	DRAWING NO.	REV.
D	56504	612-4212-010	B
SCALE NONE		SHEET 4 OF 4	

REVISIONS					
REV	ECO NO.	DESCRIPTION	ZONE	APVD/DATE	CHK/DATE
01	EN#6	LEVEL 1		8/31/79	
02	EN#25	LEVEL 2		8/31/79	
03	ECO 79058	CORRECT REVISION LEVEL		8/31/79	
A	ECO 79375	LEVEL 3 RELEASE		8/31/79	8/23/79

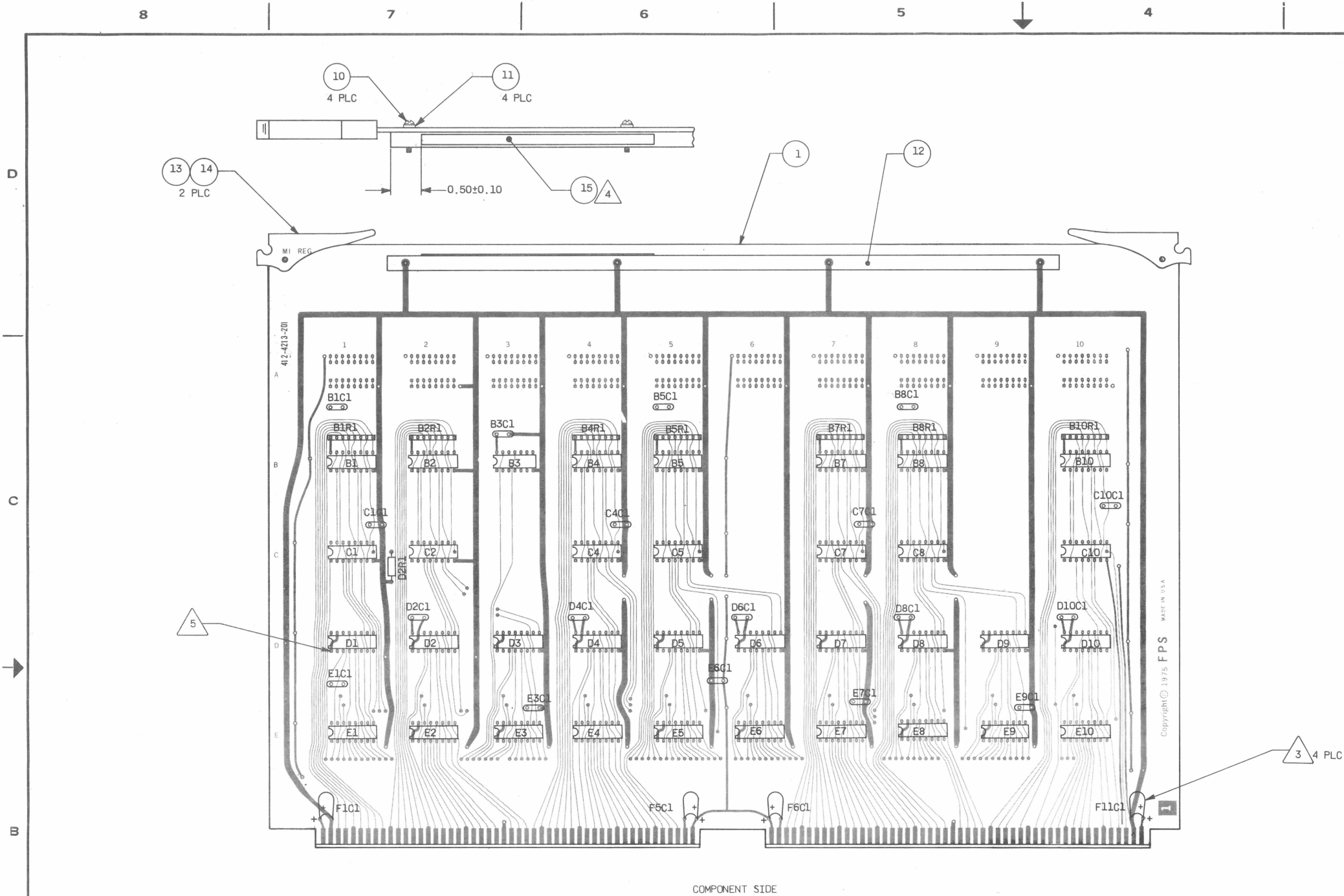

COMPONENT SIDE

- 5 SQUARE PADS INDICATE ORIENTATION OF PIN 1 ON IC'S AND R PAKS.
- 4 INK STAMP OR TYPE IDENTIFICATION CHARACTERS, ASSEMBLY PART NUMBER, REVISION LEVEL PER THIS DRAWING, AND SERIAL NUMBER AS ASSIGNED ON LABEL. APPLY IN POSITION AS SHOWN.
- 3 OBSERVE POLARITY WHEN INSTALLING COMPONENT.

2. INSTALL ALL COMPONENTS PER REFERENCE DESIGNATORS.

1 REFER ALL ITEMS TO PARTS LIST, SAME PART NUMBER AS THIS DRAWING.

NOTES: UNLESS OTHERWISE SPECIFIED

PROPRIETARY INFORMATION
This document contains proprietary information and is supplied for identification, maintenance, engineering evaluation or inspection purposes only and shall not be duplicated or disclosed without written permission of
FLOATING POINT SYSTEMS, INC.
By accepting this document the recipient agrees to make every effort to prevent unauthorized use of this information.

LIMITED RIGHTS LEGEND
Contractor: **FLOATING POINT SYSTEMS, INC.** Contract No. _____
Those portions of this technical data indicated as limited rights data shall not, without the written permission of the above Contractor, be either (a) used, released or disclosed in whole or in part outside the Government, (b) used in whole or in part by the Government for manufacture or, in the case of computer software documentation, for preparing the same or similar computer software, or (c) used by a party other than the Government, except for (i) emergency repair or overhaul work only, by or for the Government, where the item or process concerned is not otherwise reasonably available to enable timely performance of the work, provided that the release or disclosure hereof outside the Government shall be made subject to a prohibition against further use, release or disclosure; or (ii) release to a foreign government, as the interest of the United States may require, only for information or evaluation within such government or for emergency repair or overhaul work by or for such government under the conditions (i) above. This legend, together with the indications of the portions of this data which are subject to such limitations shall be included on any reproduction hereof which includes any part of the portions subject to such limitations.

UNLESS OTHERWISE SPECIFIED
DIMENSIONS ARE IN INCHES
FRACTIONS ±
ANGLES ±
3 PLACE DEC. ±
2 PLACE DEC. ±

MATERIAL:

1

9	C1,C2,C4,C5,C7,C8,C10
8	D1,D2,D3,D4,D5,D6,D7,D8,D9,D10, E1,E2,E3,E4,E5,E6,E7,E8,E9,E10
7	B1,B2,B4,B5,B7,B8,B10
6	B3
5	F1C1,F5C1,F6C1,F11C1
4	B1C1,B3C1,B5C1,B8C1, C1C1,C4C1,C7C1,C10C1,D2C1,D4C1,D6C1,D8C1,D10C1, E1C1,E3C1,E6C1,E7C1,E9C1
3	B1R1,B2R1,B4R1,B5R1,B7R1,B8R1,B10R1
2	D2R1
ITEM	REFERENCE DESIGNATION

ENGR
DRN BY
R. S. THURMAN
CHK BY
M. Y. PAI
PROD RELEASE
DATE
8/31/79
DATE
11/14/78
DATE
8/31/79

FLOATING POINT SYSTEMS, INC. POBox 23489 Portland OR 97223

DRAWING TITLE
ETCH CIRCUIT BOARD ASSEMBLY,
213-A,
MAIN DATA INPUT REGISTER

SIZE	CODE IDENT. NO.	DRAWING NO.	REV
D	56504	612-4213-001	A
SCALE	NONE	SHEET 1 OF 3	

8

7

6

5

4

3

2

1

D

C

B

A

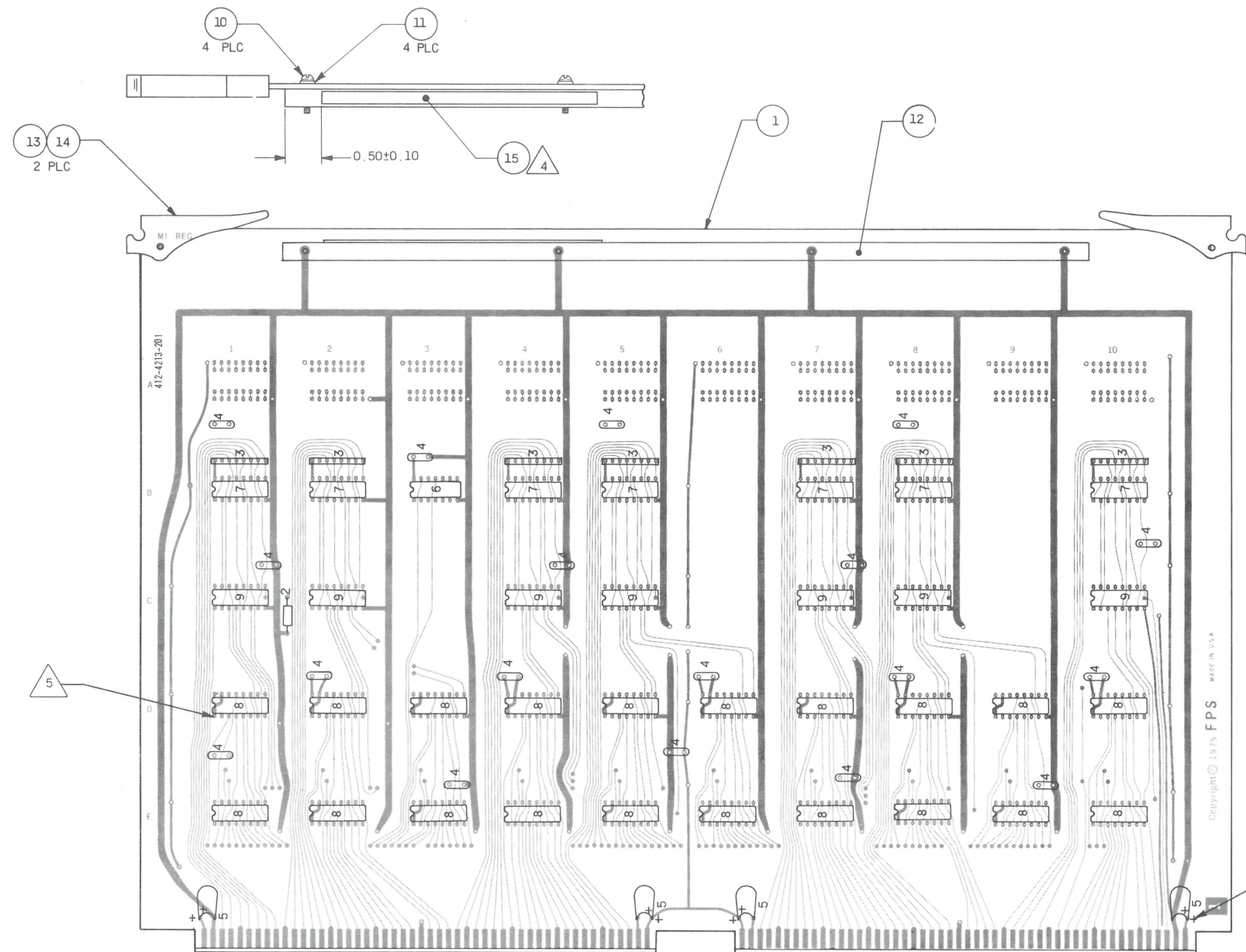

COMPONENT SIDE

THIS VIEW FOR REFERENCE ONLY.

COMPONENTS ARE IDENTIFIED WITH
ITEM NUMBERS.

PROPRIETARY INFORMATION

This document contains proprietary information and is supplied for identification, maintenance, engineering evaluation or inspection purposes only and shall not be duplicated or disclosed without written permission of

FLOATING POINT SYSTEMS, INC.

By accepting this document the recipient agrees to make every effort to prevent unauthorized use of this information.

LIMITED RIGHTS LEGEND

Contractor: **FLOATING POINT SYSTEMS, INC.** Contract No. _____

Those portions of this technical data indicated as limited rights data shall not, without the written permission of the above Contractor, be either (a) used, released or disclosed in whole or in part outside the Government, (b) used in whole or in part by the Government for manufacture or, in the case of computer software documentation, for preparing the same or similar computer software, or (c) used by a party other than the Government, except for (i) emergency repair or overhaul work only, by or for the Government, where the item or process concerned is not otherwise reasonably available to enable timely performance of the work, provided that the release or disclosure hereof outside the Government shall be made subject to a prohibition against further use, release or disclosure; or (ii) release to a foreign government, as the interest of the United States may require, only for information or evaluation within such government or for emergency repair or overhaul work by or for such government under the conditions (i) above. This legend, together with the indications of the portions of this data which are subject to such limitations shall be included on any reproduction hereof which includes any part of the portions subject to such limitations.

UNLESS OTHERWISE SPECIFIED DIMENSIONS ARE IN INCHES		ENGR	DATE
FRACTIONS ± _____		DRN BY	DATE
ANGLES ± _____		CHK BY	DATE
3 PLACE DEC. ± _____		PROD RELEASE	DATE
2 PLACE DEC. ± _____			
MATERIAL:			
1			
FLOATING POINT SYSTEMS, INC. POBox 23489 Portland OR 97223			
DRAWING TITLE			
ETCH CIRCUIT BOARD ASSEMBLY, 213-A, MAIN DATA INPUT REGISTER			
SIZE	CODE IDENT. NO.	DRAWING NO.	REV
D	56504	612-4213-001	A
SCALE NONE		SHEET 2 OF 3	

8

7

6

5

4

3

2

1

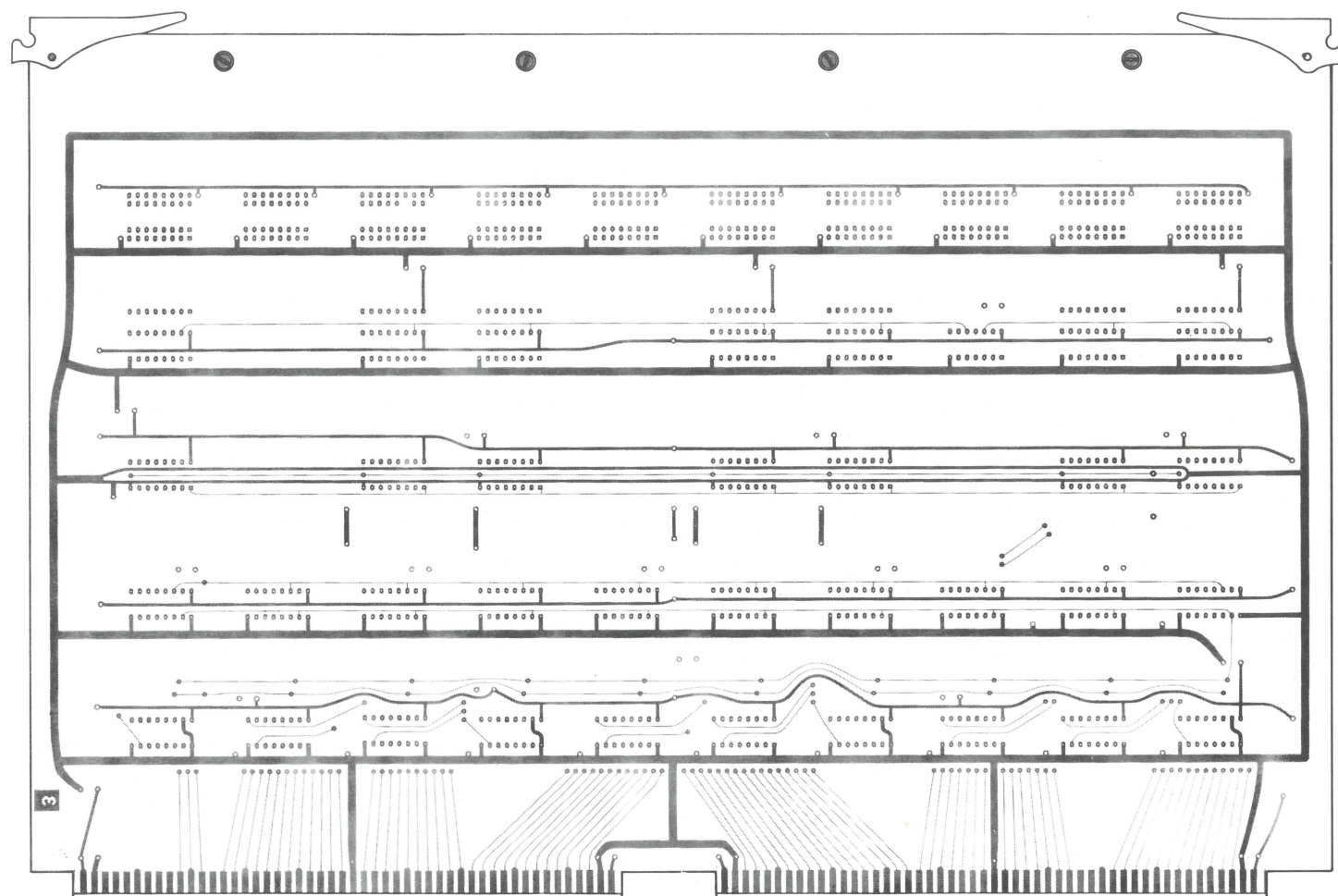

SOLDER SIDE

PROPRIETARY INFORMATION

This document contains proprietary information and is supplied for identification, maintenance, engineering evaluation or inspection purposes only and shall not be duplicated or disclosed without written permission of

FLOATING POINT SYSTEMS, INC.

By accepting this document the recipient agrees to make every effort to prevent unauthorized use of this information.

LIMITED RIGHTS LEGEND

Contractor: FLOATING POINT SYSTEMS, INC. Contract No. _____

Those portions of this technical data indicated as limited rights data shall not, without the written permission of the above Contractor, be either (a) used, released or disclosed in whole or in part outside the Government, (b) used in whole or in part by the Government for manufacture or, in the case of computer software documentation, for preparing the same or similar computer software, or (c) used by a party other than the Government, except for (i) emergency repair or overhaul work only, by or for the Government, where the item or process concerned is not otherwise reasonably available to enable timely performance of the work, provided that the release or disclosure hereof outside the Government shall be made subject to a prohibition against further use, release or disclosure; or (ii) release to a foreign government, as the interest of the United States may require, only for information or evaluation within such government or for emergency repair or overhaul work by or for such government under the conditions (i) above. This legend, together with the indications of the portions of this data which are subject to such limitations shall be included on any reproduction hereof which includes any part of the portions subject to such limitations.

UNLESS OTHERWISE SPECIFIED
DIMENSIONS ARE IN INCHES

FRACTIONS \pm _____
ANGLES \pm _____
3 PLACE DEC. \pm _____
2 PLACE DEC. \pm _____

MATERIAL:

ENGR

DRN BY

CHK BY

PROD RELEASE

DATE

DATE

DATE

DATE

FLOATING POINT
SYSTEMS, INC.

PO Box 23489 Portland OR 97223

DRAWING TITLE

ETCH CIRCUIT BOARD ASSEMBLY,
213-A,
MAIN DATA INPUT REGISTER

SIZE

CODE IDENT. NO.

DRAWING NO.

REV

D

56504

612-4213-001

A

SCALE NONE

SHEET 3 OF 3

8

7

6

5

4

3

2

1

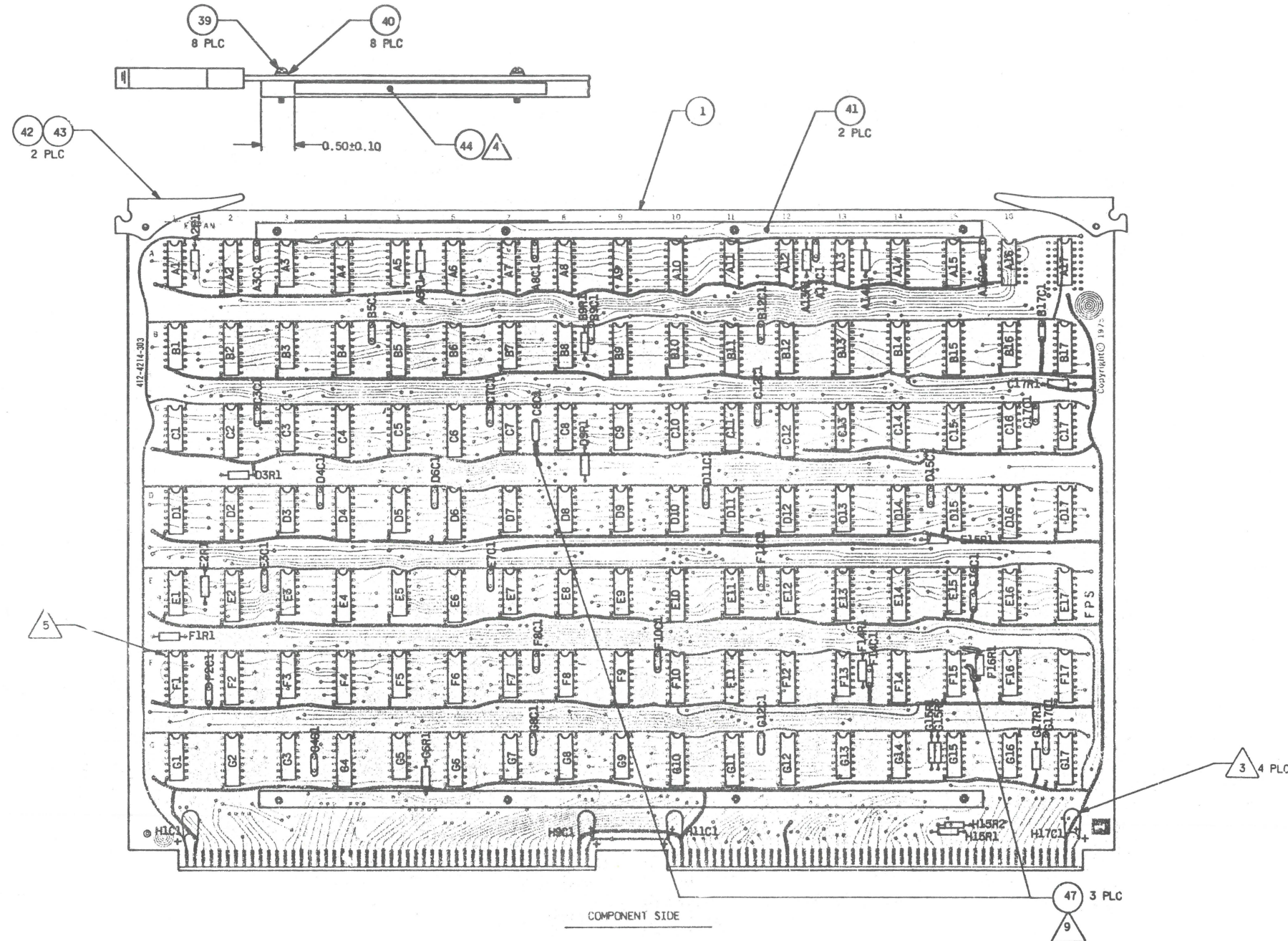

- 9 TO COVER EXPOSED LEADS OF COMPONENTS USE SLEEVING.
- 8 DESIGNATIONS IN PARENTHESES "()" DENOTES CONTINUITY CHECK POINT FROM FEED-THRU HOLES.
- 7 FT DENOTES FEED-THRU HOLE.
- 6 MODIFY WITH CUTS AND STRAPS AS SHOWN ON SHEET 3 AND 4. REWORK TABLE ON SHEET 3 PROVIDES CONTINUITY CHECK POINTS WHICH MAY BE USED AS NECESSARY TO VERIFY LOCATIONS.
- 5 SQUARE PADS INDICATE ORIENTATION OF PIN 1 ON IC'S AND ON R-PAKS.
- 4 MARK LABEL WITH APPROPRIATE INFORMATION PER FPS STD 10.018 AND INSTALL APPROXIMATELY WHERE SHOWN.
- 3 OBSERVE POLARITY WHEN INSTALLING COMPONENT.
2. INSTALL ALL COMPONENTS PER REFERENCE DESIGNATORS
- 1 REFER ALL ITEMS TO PARTS LIST, SAME PART NUMBER AS THIS DRAWING.

NOTES: UNLESS OTHERWISE SPECIFIED

PROPRIETARY INFORMATION
This document contains proprietary information and is supplied for identification, maintenance, engineering evaluation or inspection purposes only and shall not be duplicated or disclosed without written permission of
FLOATING POINT SYSTEMS, INC.
By accepting this document the recipient agrees to make every effort to prevent unauthorized use of this information.

LIMITED RIGHTS LEGEND
Contractor: **FLOATING POINT SYSTEMS, INC.** Contract No. _____
Those portions of this technical data indicated as limited rights data shall not, without the written permission of the above Contractor be either (a) used, released or disclosed in whole or in part outside the Government, (b) used in whole or in part by the Government for manufacture or, in the case of computer software documentation, for preparing the same or similar computer software, or (c) used by a party other than the Government, except for (i) emergency repair or overhaul work only, by or for the Government, where the item or process concerned is not otherwise reasonably available to enable timely performance of the work, provided that the release or disclosure hereof outside the Government shall be made subject to a prohibition against further use, release or disclosure; or (ii) release to a foreign government, as the interest of the United States may require, only for information or evaluation within such government or for emergency repair or overhaul work by or for such government under the conditions (i) above. This legend, together with the indications of the portions of this data which are subject to such limitations shall be included on any reproduction hereof which includes any part of the portions subject to such limitations.

UNLESS OTHERWISE SPECIFIED
DIMENSIONS ARE IN INCHES
FRACTIONS = $\frac{\quad}{\quad}$
ANGLES = \quad°
3 PLACE DEC. = $\quad\quad\quad$
2 PLACE DEC. = $\quad\quad$
MATERIAL: \triangle

ENGR W. S. THURMAN DATE 11/15/78	DATE 8/31/79	FLOPPING POINT SYSTEMS, INC. P.O. Box 23499 Portland OR 97223	
CHK BY M. J. P. L.	DATE 12/6/78	DRAWING TITLE ETCH CIRCUIT BOARD ASSEMBLY, 214-C, EXPANSION BOARD	
PROB RELEASE H. S. B. Smith	DATE 8/31/79		
SIZE D	CODE IDENT. NO. 56504	DRAWING NO. 612-4214-005	REV G
SCALE NONE		SHEET 1 OF 4	

8 7 6 5 4 3 2 1

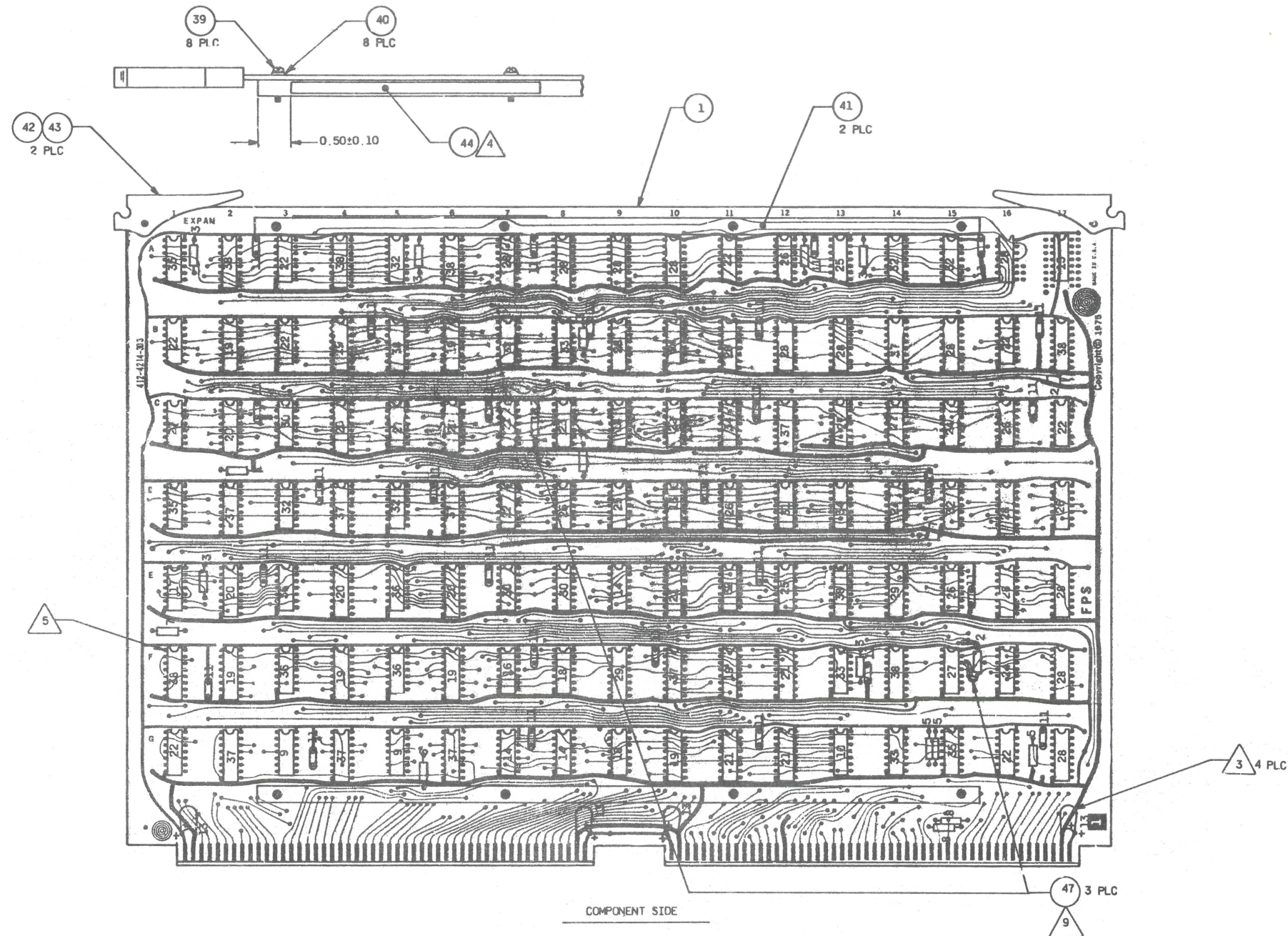

THIS VIEW FOR REFERENCE ONLY.

COMPONENTS ARE IDENTIFIED WITH
ITEM NUMBERS.

PROPRIETARY INFORMATION
This document contains proprietary information and is supplied for identification, maintenance, engineering evaluation or inspection purposes only and shall not be duplicated or disclosed without written permission of
FLOATING POINT SYSTEMS, INC.
By accepting this document the recipient agrees to make every effort to prevent unauthorized use of this information.

LIMITED RIGHTS LEGEND
Contractor: **FLOATING POINT SYSTEMS, INC.** Contract No. _____
Those portions of this technical data indicated as limited rights data shall not, without the written permission of the above Contractor, be either (a) used, released or disclosed in whole or in part outside the Government, (b) used in whole or in part by the Government for manufacture or, in the case of computer software documentation, for preparing the same or similar computer software, or (c) used by a party other than the Government, except for (i) emergency repair or overhaul work only, by or for the Government, where the item or process concerned is not otherwise reasonably available to enable timely performance of the work, provided that the release or disclosure hereof outside the Government shall be made subject to a prohibition against further use, release or disclosure; or (ii) release to a foreign government, as the interest of the United States may require, only for information or evaluation within such government or for emergency repair or overhaul work by or for such government under the conditions (i) above. This legend, together with the indications of the portions of this data which are subject to such limitations shall be included on any reproduction hereof which includes any part of the portions subject to such limitations.

UNLESS OTHERWISE SPECIFIED
DIMENSIONS ARE IN INCHES
FRACTIONS ± _____
ANGLES ± _____
3 PLACE DEC. ± _____
2 PLACE DEC. ± _____
MATERIAL: _____

1

ENGR	DATE
DRN BY	DATE
CHK BY	DATE
PROD RELEASE	DATE

FPS **FLOATING POINT SYSTEMS, INC.** PO Box 3488 Portland OR 97223

DRAWING TITLE
ETCH CIRCUIT BOARD ASSEMBLY,
214-C,
EXPANSION BOARD

SIZE	CODE IDENT. NO.	DRAWING NO.	REV
D	56504	612-4214-005	G

SCALE NONE SHEET 2 OF 4

612-4214-005 INT 2

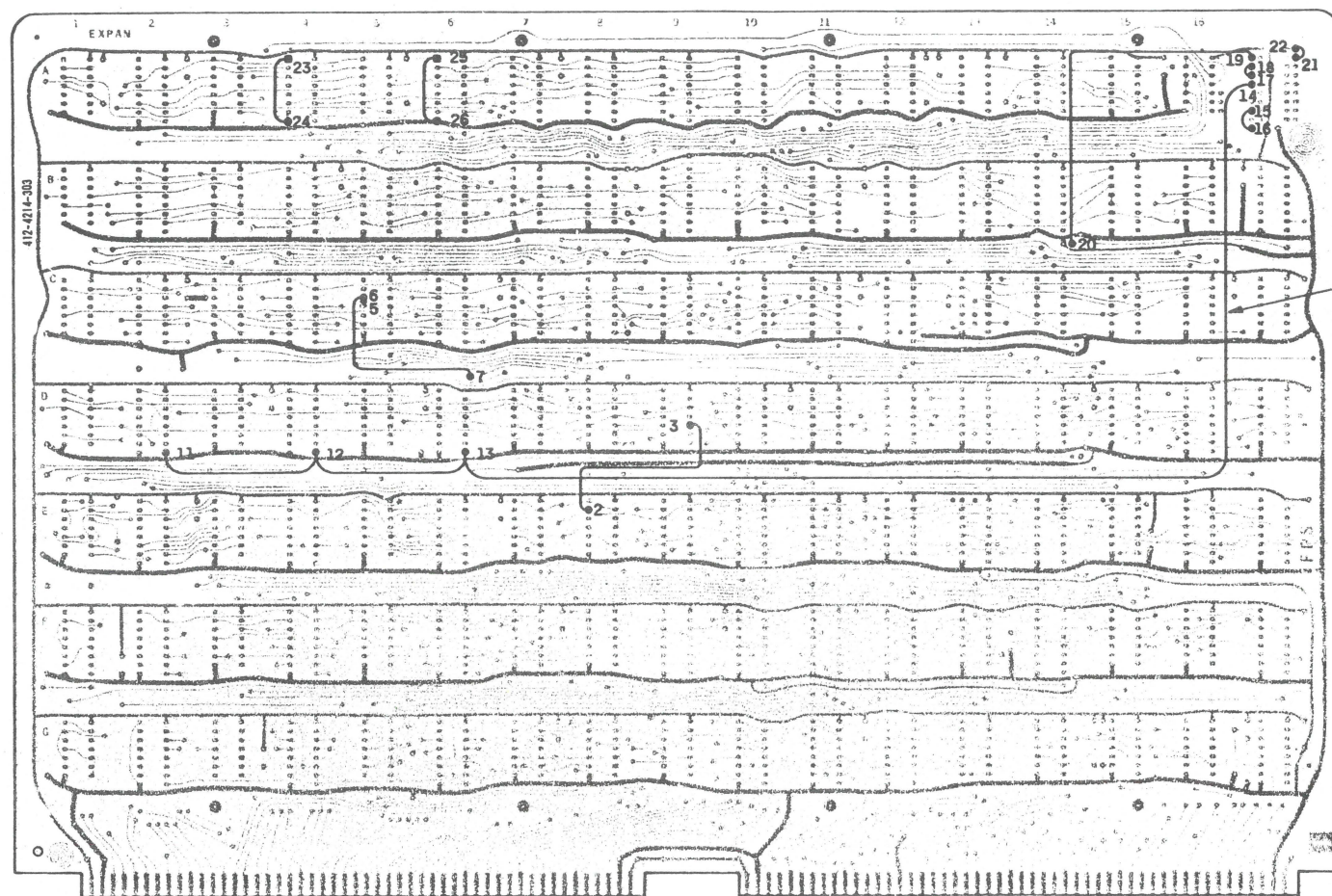

COMPONENT SITE

X		25-26	A6-1	GND (A6-8)	COMPONENT
X		23-24	A4-1	GND (A4-8)	
X		21-22	FT (A17-14)	VCC (A16-14)	
X		19-20	FT (A17-1)	FT (B14-9)	
X		17-18	FT (A17-3)	FT (A17-2)	
X		15-16	FT (A17-7)	GND (A16-7)	
X		13-14	D6-9	FT (A17-4)	
X		12-13	D4-9	D6-9	
X		11-12	D2-9	D4-9	COMPONENT
	X	10	D2-9	FT (B1-4)	SOLDER
	X	9	D4-9	FT (B1-4)	SOLDER
	X	8	D6-9	FT (B1-4)	SOLDER
X		6-7	C5-3	FT (C8-1)	COMPONENT
	X	5	C5-3	C5-4	COMPONENT
	X	4	F15-12	FT (C8-3)	SOLDER
X		2-3	E8-2	D9-10	COMPONENT
	X	1	E8-2	FT (D9-1)	SOLDER
ADD STRAP	CUT	ETCH	DESIGNATOR	FROM TO	SIDE
				CONTINUITY CHECK POINTS	

REWORK TABLE

UNLESS OTHERWISE SPECIFIED
DIMENSIONS ARE IN INCHES
FRACTIONS \pm _____
ANGLES \pm _____
3 PLACE DEC. \pm _____
2 PLACE DEC. \pm _____

MATERIAL:

ENGR _____ DATE _____
DRN BY _____ DATE _____
CHK BY _____ DATE _____
PROD RELEASE _____ DATE _____

FLOATING POINT
SYSTEMS, INC. 70 Box 23499 Portland OR 97228

DRAWING TITLE
ETCH CIRCUIT BOARD ASSEMBLY,
214-C,
EXPANSION BOARD

SIZE CODE IDENT. NO. DRAWING NO. REV
D 56504 612-4214-005 G

SCALE NONE SHEET 3 OF 4

PROPRIETARY INFORMATION

This document contains proprietary information and is supplied for identification, maintenance, engineering evaluation or inspection purposes only and shall not be duplicated or disclosed without written permission of

FLOATING POINT SYSTEMS, INC.

By accepting this document the recipient agrees to make every effort to prevent unauthorized use of this information.

LIMITED RIGHTS LEGEND

Contractor: FLOATING POINT SYSTEMS, INC. Contract No. _____

Those portions of this technical data indicated as limited rights data shall not, without the written permission of the above Contractor, be either (a) used, released or disclosed in whole or in part outside the Government, (b) used in whole or in part by the Government for manufacture or, in the case of computer software documentation, for preparing the same or similar computer software, or (c) used by a party other than the Government, except for (i) emergency repair or overhaul work only, by or for the Government, where the item or process concerned is not otherwise reasonably available to enable timely performance of the work, provided that the release or disclosure hereof outside the Government shall be made subject to a prohibition against further use, release or disclosure; or (ii) release to a foreign government, as the interest of the United States may require, only for information or evaluation within such government or for emergency repair or overhaul work by or for such government under the conditions (i) above. This legend, together with the indications of the portions of this data which are subject to such limitations shall be included on any reproduction hereof which includes any part of the portions subject to such limitations.

8

7

6

5

4

3

2

1

D

C

B

A

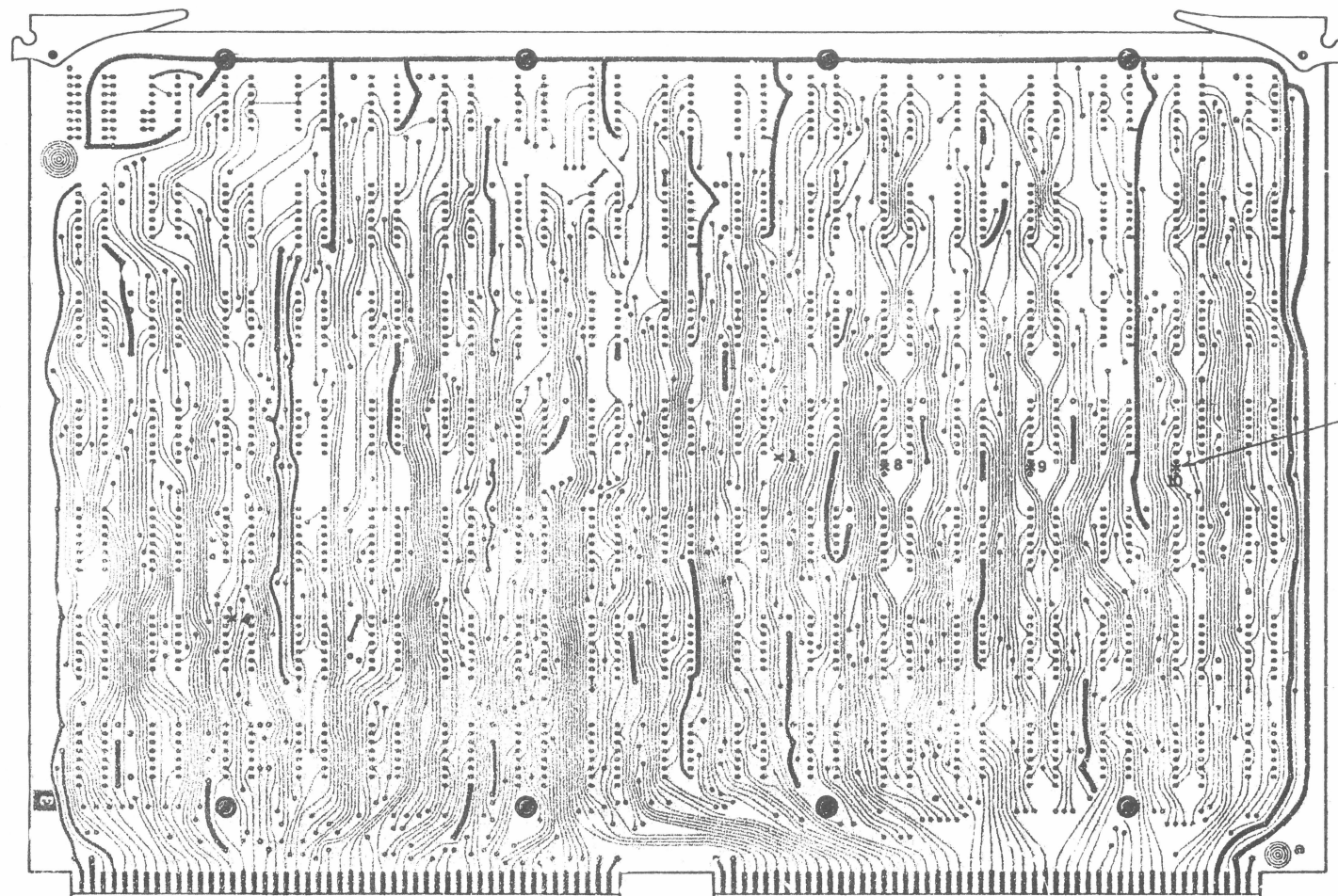

SOLDER SIDE

6

PROPRIETARY INFORMATION

This document contains proprietary information and is supplied for identification, maintenance, engineering evaluation or inspection purposes only and shall not be duplicated or disclosed without written permission of

FLOATING POINT SYSTEMS, INC.

By accepting this document the recipient agrees to make every effort to prevent unauthorized use of this information.

LIMITED RIGHTS LEGEND

Contractor: FLOATING POINT SYSTEMS, INC. Contract No. _____

Those portions of this technical data indicated as limited rights data shall not, without the written permission of the above Contractor, be either (a) used, released or disclosed in whole or in part outside the Government; (b) used in whole or in part by the Government for manufacture or, in the case of computer software documentation, for preparing the same or similar computer software; or (c) used by a party other than the Government, except for (i) emergency repair or overhaul work only, by or for the Government, where the item or process concerned is not otherwise reasonably available to enable timely performance of the work, provided that the release or disclosure hereof outside the Government shall be made subject to a prohibition against further use, release or disclosure; or (ii) release to a foreign government, as the interest of the United States may require, only for information or evaluation within such government or for emergency repair or overhaul work by or for such government under the conditions (i) above. This legend, together with the indications of the portions of this data which are subject to such limitations shall be included on any reproduction hereof which includes any part of the portions subject to such limitations.

UNLESS OTHERWISE SPECIFIED
DIMENSIONS ARE IN INCHESFRACTIONS \pm _____
ANGLES \pm _____
3 PLACE DEC. \pm _____
4 PLACE DEC. \pm _____

MATERIAL:

ENGR _____ DATE _____

DRN BY _____ DATE _____

CHK BY _____ DATE _____

PRD RELEASE _____ DATE _____

FLOATING POINT
SYSTEMS, INC.

FDRev 23489 (Rev 08 17223)

DRAWING TITLE

ETCH CIRCUIT BOARD ASSEMBLY,
214-C,
EXPANSION BOARD

SIZE

CODE IDENT. NO.

DRAWING NO.

REV

D

56504

612-4214-005

G

SCALE NONE

SHEET 4 OF 4

612-4214-005

REVISIONS					
REV.	AUTH.	DESCRIPTION	ZONE	APVD / DATE	CHK. / DATE
Q1	EN #006	LEVEL 1 RELEASE 301163			
Q2	EN #007	MINOR DRAWING CORRECTION			
A	ECO 80173	LEVEL 3 RELEASE		4/28/80	5/1/80
B	ECO 81154	PROM DOC. RESTRUCTURE		6/9/81	6-8-81

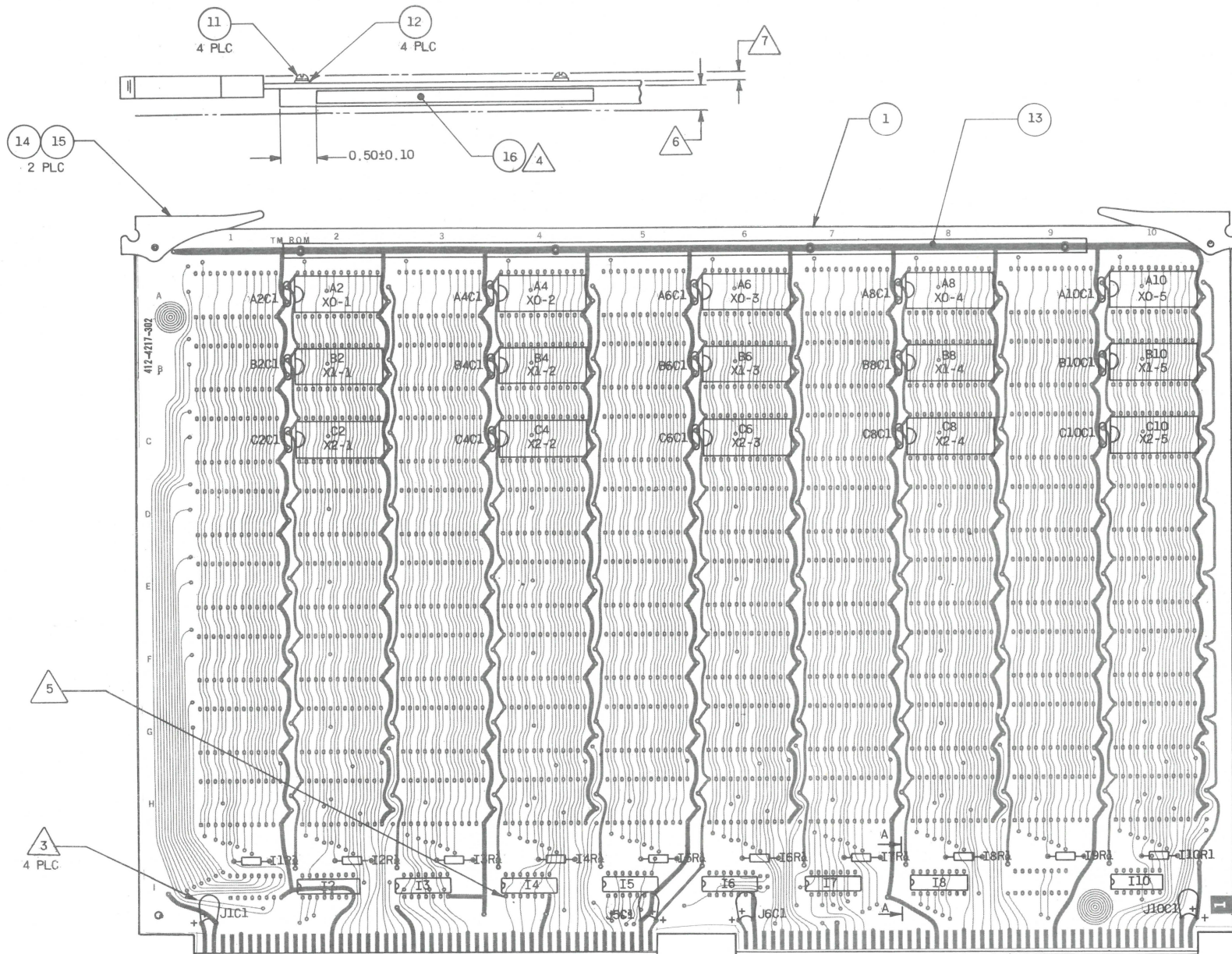

COMPONENT SIDE

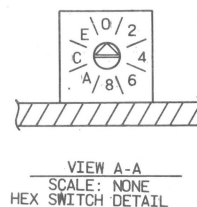

- 11 DESIGNATIONS IN PARENTHESES "()" DENOTE CONTINUITY CHECK POINTS FROM FEED-THRU HOLES.
- 10 FT DENOTES FEED-THRU HOLE.
- 9 MODIFY WITH CUTS AND STRAPS AS SHOWN ON SHEET 3. REWORK TABLE ON SHEET 3 PROVIDES CONTINUITY CHECK POINTS WHICH MAY BE USED AS NECESSARY TO VERIFY LOCATIONS.
8. ITEM 9, PROM SET IS FOR REFERENCE ONLY.
- 7 MAXIMUM COMPONENT HEIGHT ABOVE BOARD SURFACE ON SOLDER SIDE IS 0.090.
- 6 MAXIMUM COMPONENT HEIGHT ABOVE BOARD SURFACE ON COMPONENT SIDE IS 0.310.
- 5 SQUARE PADS INDICATE ORIENTATION OF PIN 1 ON IC'S, AND R-PAKS
- 4 MARK LABEL WITH APPROPRIATE INFORMATION PER FPS STD. 10.018 AND INSTALL APPROXIMATELY WHERE SHOWN.
- 3 OBSERVE POLARITY WHEN INSTALLING COMPONENT.

2. INSTALL ALL COMPONENTS PER REFERENCE DESIGNATORS.
- 1 REFER ALL ITEMS TO PARTS LIST, SAME PART NUMBER AS THIS DRAWING.

NOTES: UNLESS OTHERWISE SPECIFIED

PROPRIETARY INFORMATION
This document contains proprietary information and is supplied for identification, maintenance, engineering evaluation or inspection purposes only and shall not be duplicated or disclosed without written permission of
FLOATING POINT SYSTEMS, INC.
By accepting this document the recipient agrees to make every effort to prevent unauthorized use of this information.

LIMITED RIGHTS LEGEND
Contractor: **FLOATING POINT SYSTEMS, INC.** Contract No. _____
Those portions of this technical data indicated as limited rights data shall not, without the written permission of the above Contractor, be either (a) used, released or disclosed in whole or in part outside the Government, (b) used in whole or in part by the Government for manufacture or, in the case of computer software documentation, for preparing the same or similar computer software, or (c) used by a party other than the Government, except for (i) emergency repair or overhaul work only, by or for the Government, where the item or process concerned is not otherwise reasonably available to enable timely performance of the work, provided that the release or disclosure hereof outside the Government shall be made subject to a prohibition against further use, release or disclosure; or (ii) release to a foreign government, as the interest of the United States may require, only for information or evaluation within such government or for emergency repair or overhaul work by or for such government under the conditions (i) above. This legend, together with the indications of the portions of this data which are subject to such limitations shall be included on any reproduction hereof which includes any part of the portions subject to such limitations.

UNLESS OTHERWISE SPECIFIED
DIMENSIONS ARE IN INCHES
FRACTIONS ±
ANGLES ±
3 PLACE DEC. ±
2 PLACE DEC. ±
MATERIAL:

1

PROJ. ENG. *Shall* DATE *3/28/80*
DRAWN BY *Ken Gung* DATE *4-21-80*
CHECK BY *J.S. Bolman* DATE *5/14/80*
MFG. ENG. *Sam Ruck* DATE *8/28/80*

FLOATING POINT SYSTEMS, INC. PO Box 23489 Portland OR 97223

DRAWING TITLE
ETCH CIRCUIT BOARD ASSEMBLY,
217-B,
TABLE MEMORY ROM, 2.5K

SIZE CODE IDENT. NO. DRAWING NO. REV.
D 56504 **612-4217-007** **B**

DO NOT SCALE DRAWING

SCALE NONE SHEET 1 OF 4

ITEM	REFERENCE DESIGNATION
31	C10
30	C8
29	C6
28	C4
27	C2
26	B10
25	B8
24	B6
23	B4
22	B2
21	A10
20	A8
19	A6
18	A4
17	A2
10	I8
8	I10
7	I2
6	I3, I4, I5, I6
5	I7
4	J1C1, J5C1, J6C1, J10C1
3	A2C1, A4C1, A6C1, A8C1, A10C1, B2C1, B4C1, B6C1, B8C1, B10C1, C2C1, C4C1, C6C1, C8C1, C10C1
2	I1R1, I2R1, I3R1, I4R1, I5R1, I6R1, I7R1, I8R1, I9R1, I10R1

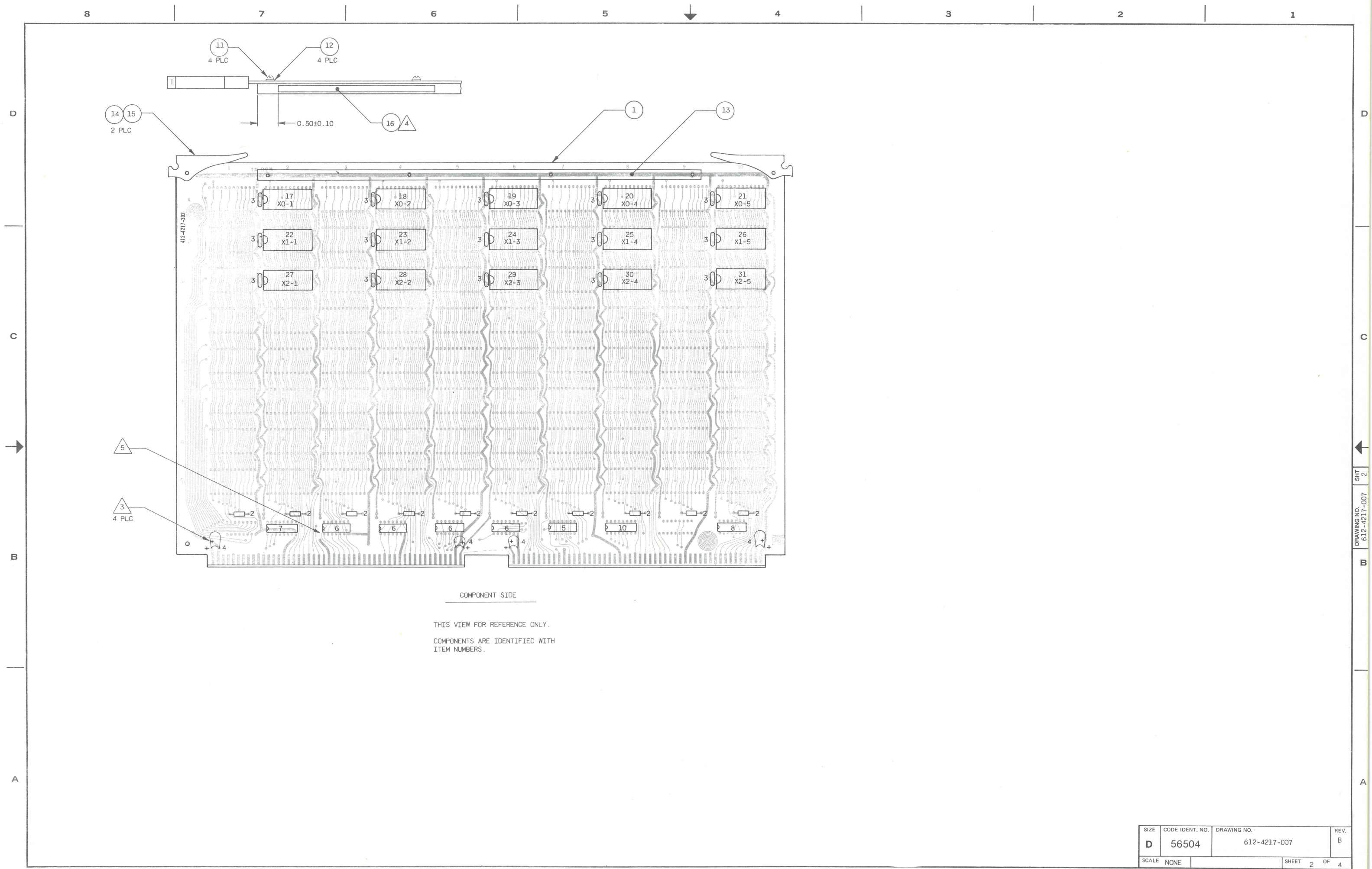

COMPONENT SIDE

THIS VIEW FOR REFERENCE ONLY.
COMPONENTS ARE IDENTIFIED WITH
ITEM NUMBERS.

SIZE	CODE IDENT. NO.	DRAWING NO.	REV.
D	56504	612-4217-007	B
SCALE	NONE	SHEET 2 OF 4	

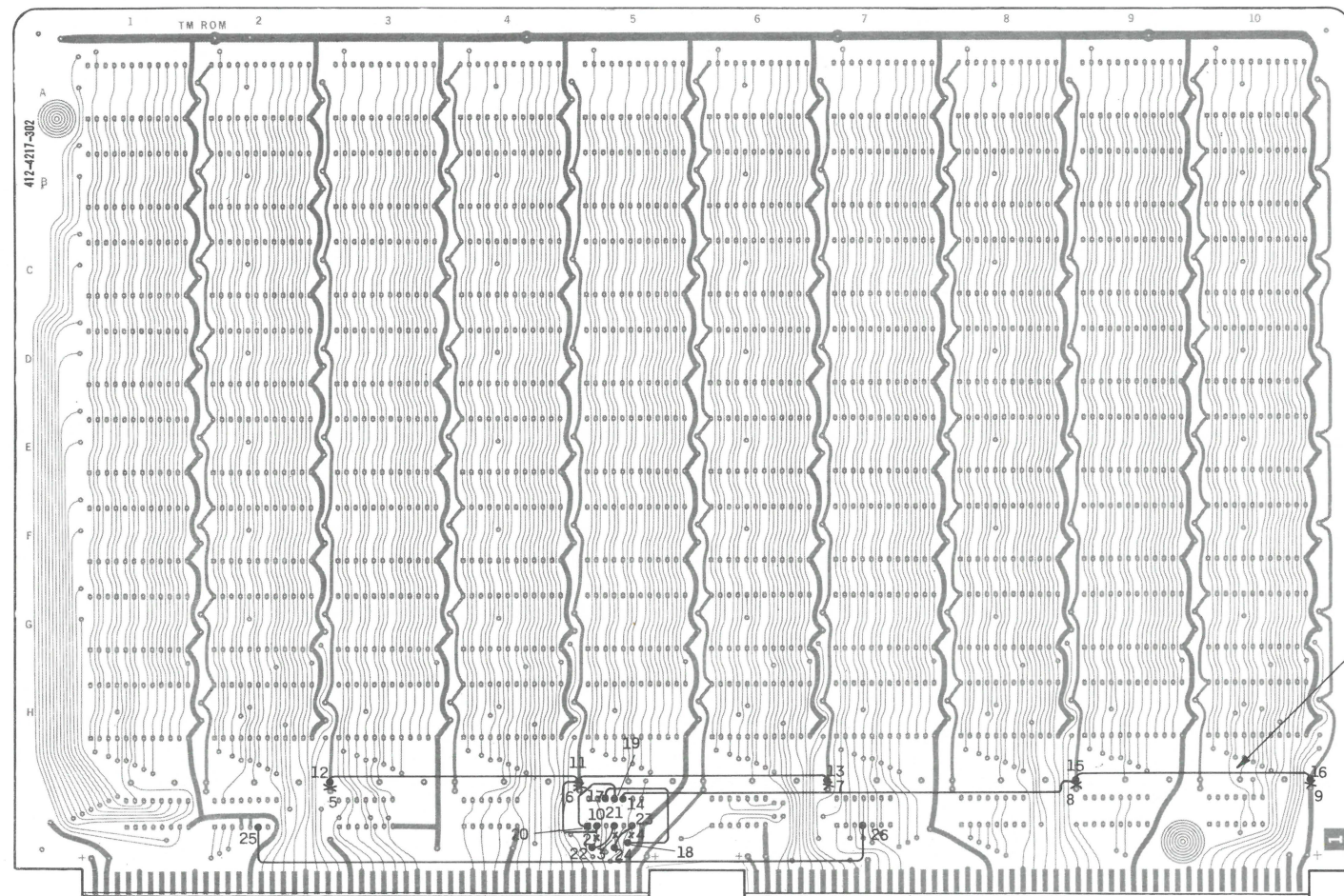

COMPONENT SIDE

X		25-26	I2-6	I7-4	COMPONENT
X		23-24	I5-6	FT (I2-2)	
X		21-22	I5-4	FT (I2-1)	
X		19-20	I5-11	I5-1	
X		17-18	I5-12	FT (I2-3)	
X		15-16	FT (H8-22)	FT (H10-22)	
X		14-15	I5-10	FT (H8-22)	
X		11-13	FT (H4-22)	FT (H6-22)	
X		11-12	FT (H4-22)	FT (H2-22)	
X		10-11	I5-2	FT (H4-22)	
	X	9	FT (H10-22)	VCC (E.C. A01)	
	X	8	FT (H8-22)	VCC (E.C. A01)	
	X	7	FT (H6-22)	VCC (E.C. A01)	
	X	6	FT (H4-22)	VCC (E.C. A01)	
	X	5	FT (H2-22)	VCC (E.C. A01)	
	X	4	I5-6	FT (I2-3)	
	X	3	I5-4	FT (I2-2)	
	X	2	I5-2	FT (I2-1)	COMPONENT
	X	1	I5-12	I2-6	SOLDER
ADD STRAP	CUT	ETCH	DESIGNATOR	FROM TO	SIDE
				CONTINUITY CHECK POINTS	
				REWORK TABLE	

UNLESS OTHERWISE SPECIFIED
DIMENSIONS ARE IN INCHES
FRACTIONS ±
ANGLES ±
3 PLACE DEC. ±
2 PLACE DEC. ±
MATERIAL:

ENGR
DRN BY
CHK BY
PROD RELEASE
DATE
DATE
DATE

FLOATING POINT
SYSTEMS, INC. POBox 23489 Portland OR 97223

DRAWING TITLE
ETCH CIRCUIT BOARD ASSEMBLY,
217-B,
TABLE MEMORY ROM, 2.5K

SIZE CODE IDENT. NO. DRAWING NO. REV
D 56504 612-4217-007 B

SCALE NONE SHEET 3 OF 4

PROPRIETARY INFORMATION

This document contains proprietary information and is supplied for identification, maintenance, engineering evaluation or inspection purposes only and shall not be duplicated or disclosed without written permission of

FLOATING POINT SYSTEMS, INC.

By accepting this document the recipient agrees to make every effort to prevent unauthorized use of this information.

LIMITED RIGHTS LEGEND

Contractor: FLOATING POINT SYSTEMS, INC. Contract No.

Those portions of this technical data indicated as limited rights data shall not, without the written permission of the above Contractor, be either (a) used, released or disclosed in whole or in part outside the Government, (b) used in whole or in part by the Government for manufacture or, in the case of computer software documentation, for preparing the same or similar computer software, or (c) used by a party other than the Government, except for (i) emergency repair or overhaul work only, by or for the Government, where the item or process concerned is not otherwise reasonably available to enable timely performance of the work, provided that the release or disclosure hereof outside the Government shall be made subject to a prohibition against further use, release or disclosure; or (ii) release to a foreign government, as the interest of the United States may require, only for information or evaluation within such government or for emergency repair or overhaul work by or for such government under the conditions (i) above. This legend, together with the indications of the portions of this data which are subject to such limitations shall be included on any reproduction hereof which includes any part of the portions subject to such limitations.

8

7

6

5

4

3

2

1

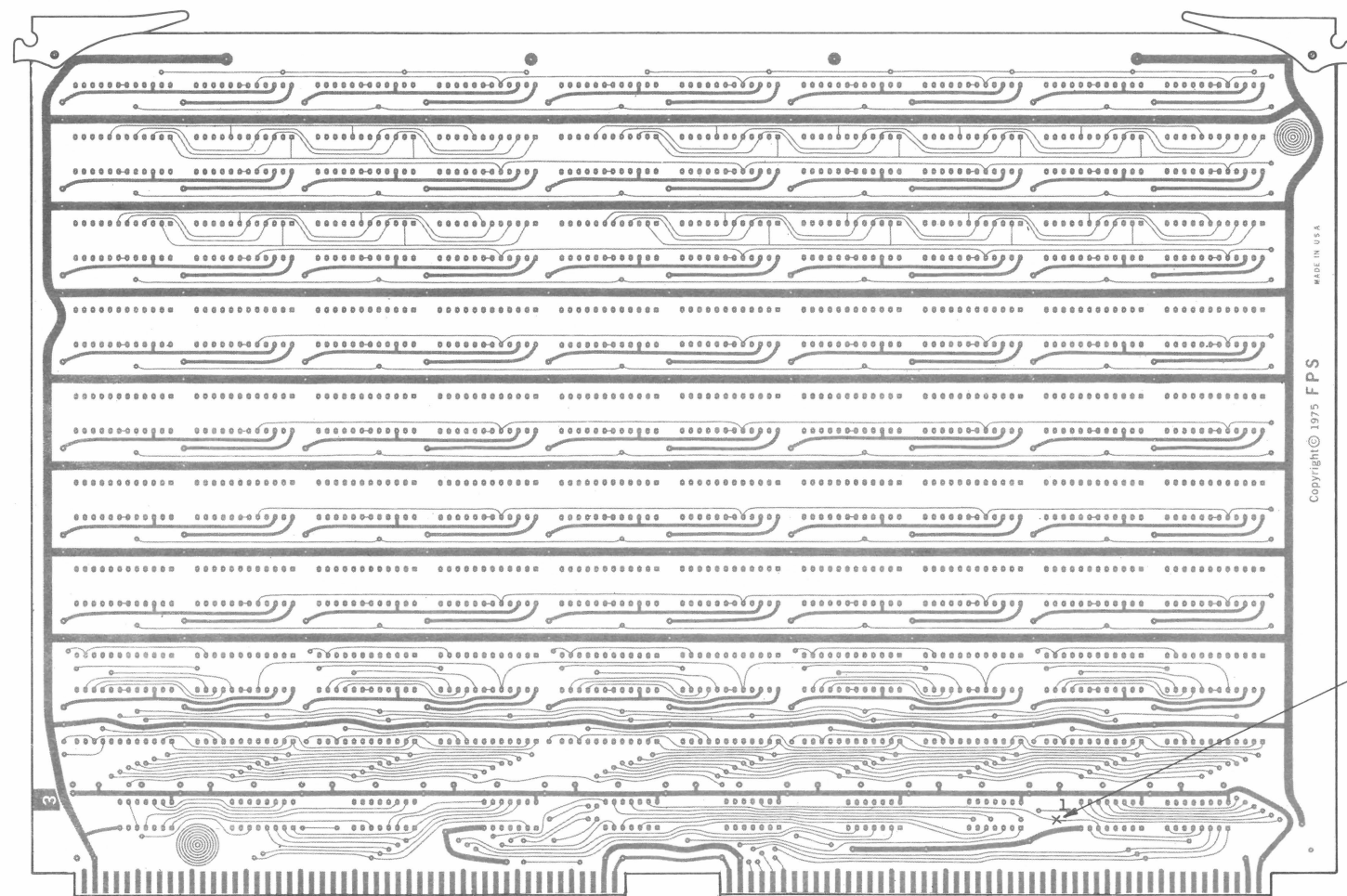

SOLDER SIDE

SIZE	CODE IDENT. NO.	DRAWING NO.	REV.
D	56504	612-4217-007	B
SCALE NONE		SHEET 4 OF 4	

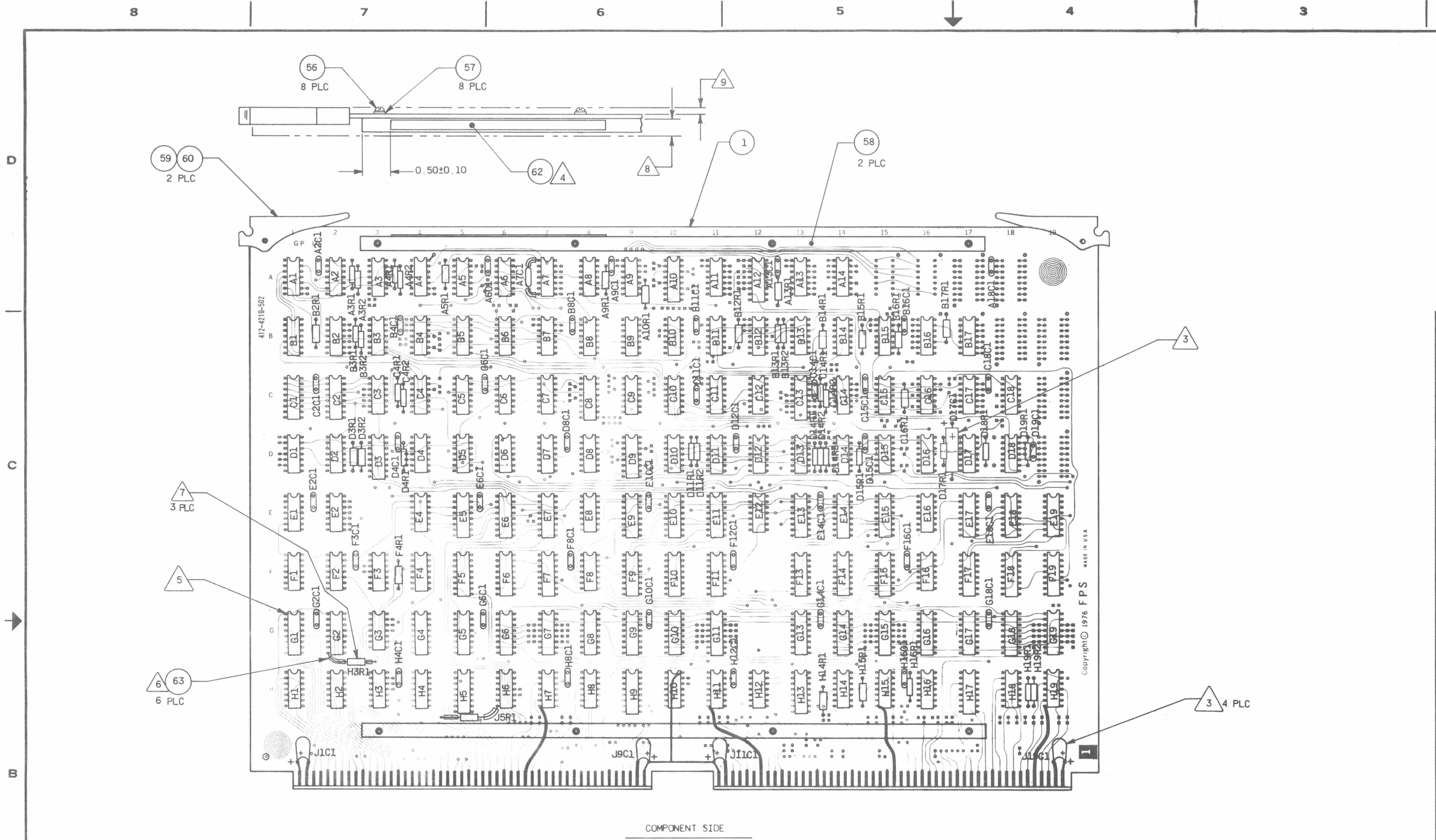

- 9 MAXIMUM COMPONENT HEIGHT ABOVE BOARD SURFACE ON SOLDER SIDE 0.090.
- 8 MAXIMUM COMPONENT HEIGHT ABOVE BOARD SURFACE ON COMPONENT SIDE IS 0.310.
- 7 PLACE COMPONENTS AS SHOWN.
- 6 USE SLEEVING, ITEM 63, TO COVER EXPOSED LEADS OF COMPONENTS.
- 5 SQUARE PADS INDICATE ORIENTATION OF PIN 1 ON IC'S, AND R PAKS.
- 4 MARK LABEL WITH APPROPRIATE INFORMATION PER FPS STD 10.018 AND INSTALL APPROXIMATELY WHERE SHOWN.
- 3 OBSERVE POLARITY WHEN INSTALLING COMPONENT.
2. INSTALL ALL COMPONENTS PER REFERENCE DESIGNATORS.
- 1 REFER ALL ITEMS TO PARTS LIST, SAME PART NUMBER AS THIS DRAWING.

NOTES: UNLESS OTHERWISE SPECIFIED

PROPRIETARY INFORMATION

This document contains proprietary information and is supplied for identification, maintenance, engineering evaluation or inspection purposes only and shall not be duplicated or disclosed without written permission of

FLOATING POINT SYSTEMS, INC.

By accepting this document the recipient agrees to make every effort to prevent unauthorized use of this information.

LIMITED RIGHTS LEGEND

Contractor: **FLOATING POINT SYSTEMS, INC.** Contract No. _____

These portions of this technical data indicated as limited rights data shall not, without the written permission of the above Contractor, be either (a) used, released or disclosed in whole or in part outside the Government, (b) used in whole or in part by the Government for manufacture or, in the case of computer software documentation, for preparing the same or similar computer software, or (c) used by a party other than the Government, except for (i) emergency repair or overhaul work only, by or for the Government, where the item or process concerned is not otherwise reasonably available to enable timely performance of the work, provided that the release or disclosure hereof outside the Government shall be made subject to a prohibition against further use, release or disclosure; or (ii) release to a foreign government, as the interest of the United States may require, only for information or evaluation within such government or for emergency repair or overhaul work by or for such government under the conditions (i) above. This legend, together with the indications of the portions of this data which are subject to such limitations shall be included on any reproduction hereof which includes any part of the portions subject to such limitations.

REVISIONS					
REV	AUTH	DESCRIPTION	ZONE	APVD/DATE	CHK/DATE
01	ECO 79118	LEVEL 2 RELEASE		APB 4/19	
A	ECO 79528	LEVEL 3 RELEASE		APB 11/19	APB 11/19
B	ECO 80430	DESCRIPTION CHANGE		APB 11/19	APB 11/19
C	ECO 80390	CHANGE ITEM 63		APB 11/19	APB 11/19

CONTINUED ON PAGE 3	
41	B4,B8, G3
40	A14, C6,C7,C15,C16, D10, E2, F3,F4,F8,F16, H6,H10,H14,H18
39	H4,H8,H12,H16
38	B14, C17, D4
37	B6,B10, C5,C11, D6,D7,D14,D17
36	B13,B16, C10, D13, E12
35	B12, H1,H2,H3
34	B15
33	G5,G9,G13,G17, H5,H9,H13,H17
32	F5,F9,F13,F17, G4,G8,G16
31	C14
30	D2
29	A10
28	A1,A9, B17
27	D18
26	H7,H11,H15,H19
25	C13
24	A11
23	A13
22	B11, D12
21	A4, C18
20	C12
19	J1C1,J9C1,J11C1,J19C1
18	D17C1
17	A7C1
16	C14C1
15	D19C1
14	A2C1,A6C1,A9C1,A13C1,A18C1, B4C1,B8C1,B11C1,B16C1, C2C1,C6C1,C11C1, C15C1,C18C1, D4C1,D8C1,D12C1,D15C1, E2C1,E6C1,E10C1,E14C1,E18C1, F3C1, F8C1,F12C1,F16C1, G2C1,G6C1,G10C1,G14C1,G18C1, H4C1,H8C1,H12C1,H16C1
13	E4,E8,E16
12	D8,D16
11	D18R1
10	C14R1
9	A3R2,A4R2, B3R2, C4R2
8	H3R1,J5R1
7	B12R1,B13R1
6	A3R1,A4R1, B3R1, C4R1
5	B16R1
4	D17R1
3	A5R1,A10R1,A13R1, B2R1,B13R2,B17R1, D11R1,D11R2,D14R1,D19R1,H14R1,H16R1
2	A9R1, B14R1,B15R1,C16R1,C14R2,D3R1,D3R2,D4R1,D14R2,D14R3,D15R1,F4R1, H15R1,H19R1,H19R2

UNLESS OTHERWISE SPECIFIED DIMENSIONS ARE IN INCHES FRACTIONS ± ANGLES ± 3 PLACE DEC. ± 0.005 2 PLACE DEC. ±		ENGR DATE 11-28-79	DATE 11-15-78			
MATERIAL: 1		CHK BY CHINH NGUYEN	DATE 11-29-78			
PROD RELEASE		DATE 11-28-79	DRAWING TITLE			
		FPS FLOATING POINT SYSTEMS, INC. P.O. Box 23489 Portland OR 97223				
		ETCH CIRCUIT BOARD ASSEMBLY, 219B, GPIFJ				
SIZE D	CODE IDENT. NO. 56504	DRAWING NO. 612-4219-016	REV. C			
SCALE NONE		SHEET 1 OF 3				

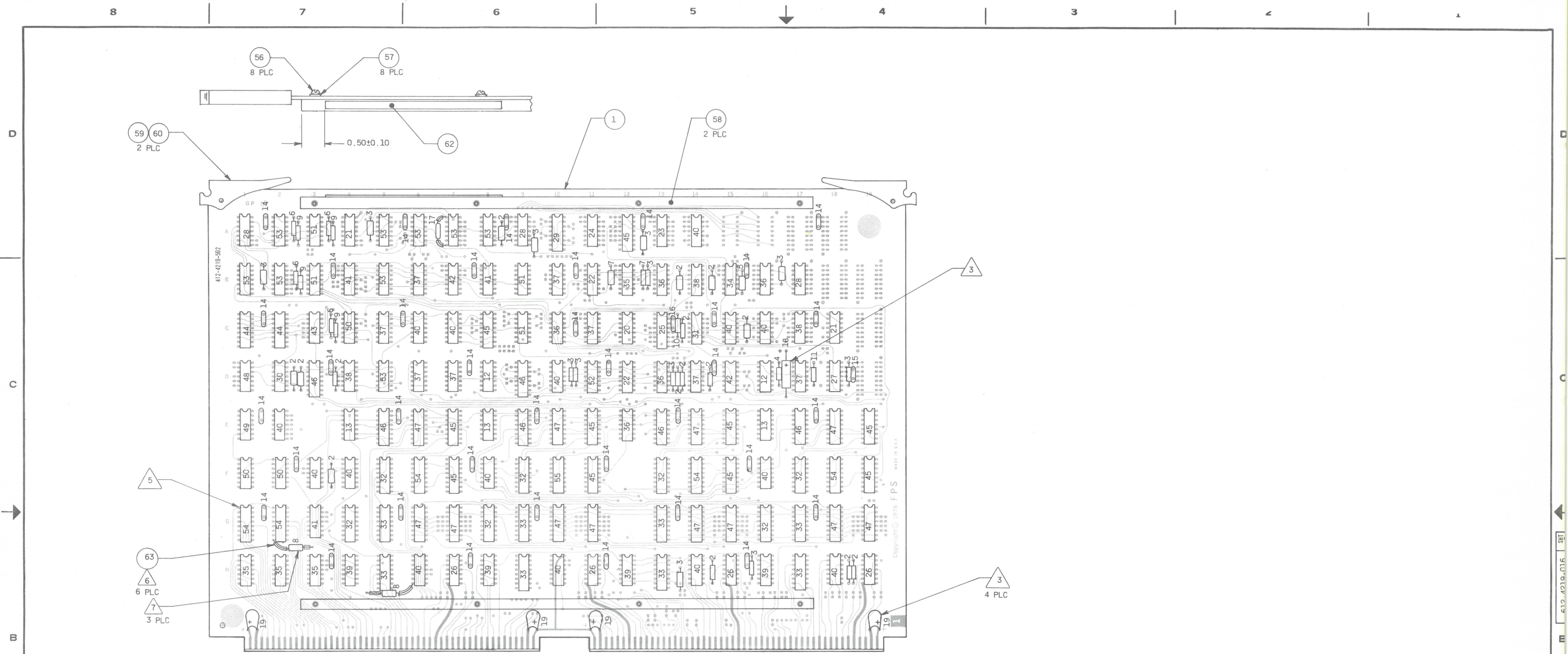

COMPONENT SIDE
THIS VIEW FOR REFERENCE ONLY.
COMPONENTS ARE IDENTIFIED WITH
ITEM NUMBERS.

PROPRIETARY INFORMATION
This document contains proprietary information and is supplied for identification, maintenance, engineering evaluation or inspection purposes only and shall not be duplicated or disclosed without written permission of
FLOATING POINT SYSTEMS, INC.
By accepting this document the recipient agrees to make every effort to prevent unauthorized use of this information.

LIMITED RIGHTS LEGEND
Contractor: **FLOATING POINT SYSTEMS, INC.** Contract No. _____
Those portions of this technical data indicated as limited rights data shall not, without the written permission of the above Contractor, be either (a) used, released or disclosed in whole or in part outside the Government, (b) used in whole or in part by the Government for manufacture or, in the case of computer software documentation, for preparing the same or similar computer software, or (c) used by a party other than the Government, except for (i) emergency repair or overhaul work only, by or for the Government, where the item or process concerned is not otherwise reasonably available to enable timely performance of the work, provided that the release or disclosure hereof outside the Government shall be made subject to a prohibition against further use, release or disclosure; or (ii) release to a foreign government, as the interest of the United States may require, only for information or evaluation within such government or for emergency repair or overhaul work by or for such government under the conditions (i) above. This legend, together with the indications of the portions of this data which are subject to such limitations shall be included on any reproduction hereof which includes any part of the portions subject to such limitations.

UNLESS OTHERWISE SPECIFIED DIMENSIONS ARE IN INCHES FRACTIONS ± _____ ANGLES ± _____ 3 PLACE DEC. ± _____ 2 PLACE DEC. ± _____		ENGR _____ DRN BY _____ CHK BY _____	DATE _____ DATE _____ DATE _____	FLOATING POINT SYSTEMS, INC. POBox 23489 Portland OR 97223	
MATERIAL: _____				DRAWING TITLE ETCH CIRCUIT BOARD ASSEMBLY, 219B, GPIFJ	
SIZE D	CODE IDENT. NO. 56504	DRAWING NO. 612-4219-016-	REV. C		
SCALE NONE		SHEET 2 OF 3			

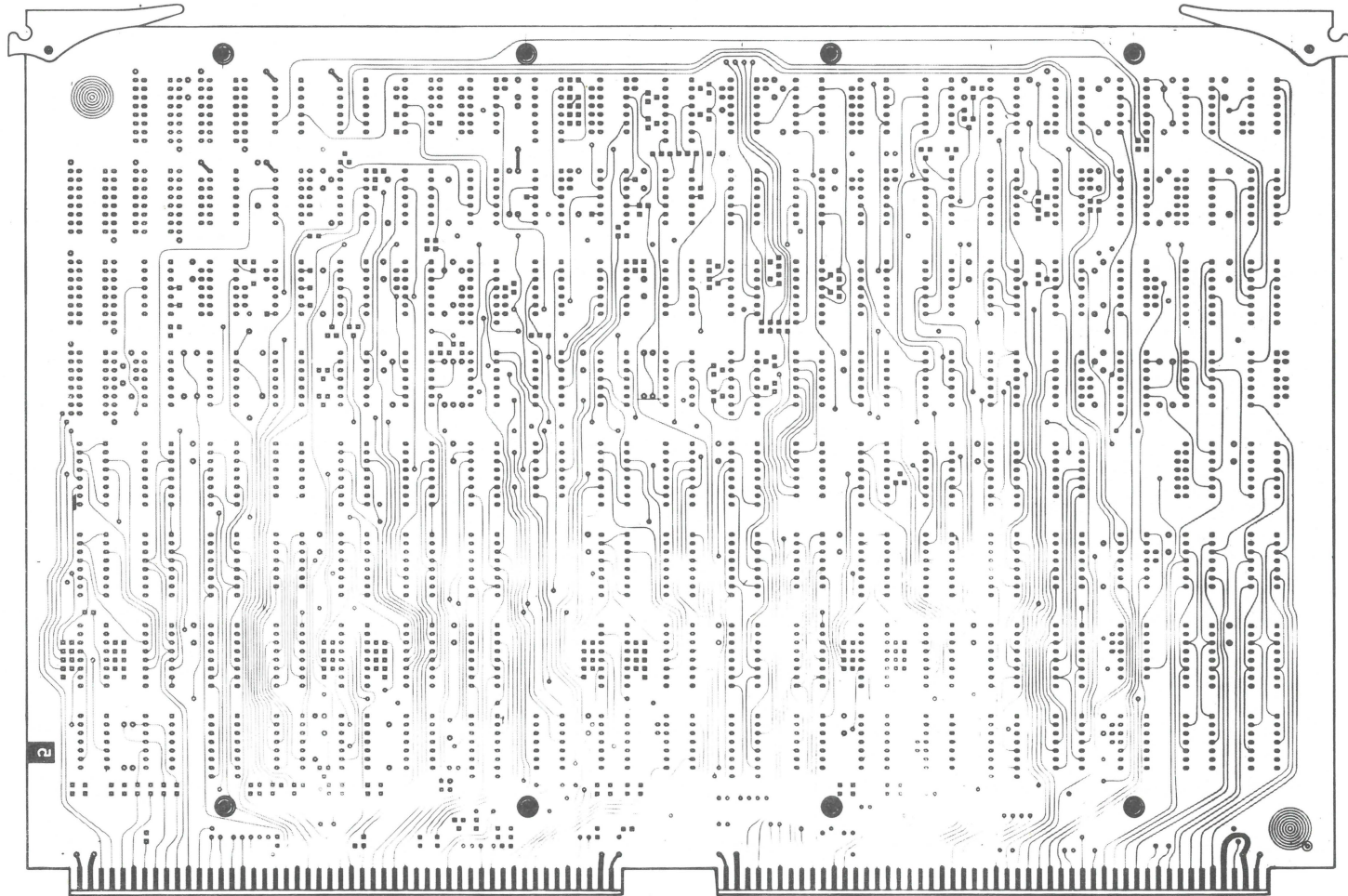

SOLDER SIDE

55	F10
54	F6,F14,F18, G1,G2
53	A2,A5,A6,A7,A8, B1,B2,B5, D5
52	D11
51	A3, B3,B9, C9
50	C4, F1,F2
49	E1
48	D1
47	E6,E10,E14,E18, G6,G7,G10,G11,G14,G15,G18,G19
46	D3,D9, E5,E9,E13,E17
45	A12, C8, E7,E11,E15,E19, F7,F11,F15,F19
44	C1,C2
43	C3
42	B7, D15
ITEM	REFERENCE DESIGNATION

UNLESS OTHERWISE SPECIFIED
DIMENSIONS ARE IN INCHES
FRACTIONS ± _____
ANGLES ± _____
3 PLACE DEC. ± _____
2 PLACE DEC. ± _____
MATERIAL: _____

ENGR	DATE
DRN BY	DATE
CHK BY	DATE
PRD RELEASE	DATE

FPS FLOATING POINT
SYSTEMS, INC. POBox 23489 Portland OR 97223

DRAWING TITLE
ETCH CIRCUIT BOARD ASSEMBLY,
219B, GP1FJ

SIZE	CODE IDENT. NO.	DRAWING NO.	REV.
D	56504	612-4219-016	C

SCALE NONE SHEET 3 OF 3

PROPRIETARY INFORMATION
This document contains proprietary information and is supplied for identification, maintenance, engineering evaluation or inspection purposes only and shall not be duplicated or disclosed without written permission of
FLOATING POINT SYSTEMS, INC.
By accepting this document the recipient agrees to make every effort to prevent unauthorized use of this information.

LIMITED RIGHTS LEGEND
Contractor: **FLOATING POINT SYSTEMS, INC.** Contract No. _____
Those portions of this technical data indicated as limited rights data shall not, without the written permission of the above Contractor, be either (a) used, released or disclosed in whole or in part outside the Government, (b) used in whole or in part by the Government for manufacture or, in the case of computer software documentation, for preparing the same or similar computer software, or (c) used by a party other than the Government, except for (i) emergency repair or overhaul work only, by or for the Government, where the item or process concerned is not otherwise reasonably available to enable timely performance of the work, provided that the release or disclosure hereof outside the Government shall be made subject to a prohibition against further use, release or disclosure; or (ii) release to a foreign government, as the interest of the United States may require, only for information or evaluation within such government or for emergency repair or overhaul work by or for such government under the conditions (i) above. This legend, together with the indications of the portions of this data which are subject to such limitations shall be included on any reproduction hereof which includes any part of the portions subject to such limitations.

GPC/11-20-79 Dec 11/14



2. INSTALL ALL COMPONENTS PER REFERENCE DESIGNATORS.
- 1 REFER ALL ITEMS TO PARTS LIST, SAME PART NUMBER AS THIS DRAWING.

PROPRIETARY INFORMATION

This document contains proprietary information and is supplied for identification, maintenance, engineering evaluation or inspection purposes only and shall not be duplicated or disclosed without written permission of

FLOATING POINT SYSTEMS, INC.

By accepting this document the recipient agrees to make every effort to prevent unauthorized use of this information.

UNLESS OTHERWISE SPECIFIED
DIMENSIONS ARE IN INCHES

FRACTIONS ± _____
ANGLES ± _____
3 PLACE DEC. ± 0.005
2 PLACE DEC. ± _____

MATERIAL:

1

5969 <i>W. Matheson</i> DAN BY R. S. THURMAN CHK BY <i>Don Schuchla</i> PROD RELEASE <i>How Brick</i>	DATE 11-20-77 DATE 11/16/78 DATE 11/12/78 DATE 11-30-79	FPE FLOATING POINT SYSTEMS, INC. POBox 23489 Portland OR 97223			
		DRAWING TITLE ETCH CIRCUIT BOARD ASSEMBLY, 226C, FORMAT MANTISSA			
		SIZE D	CODE IDENT. NO. 56504	DRAWING NO. 612-4226-011	REV. A
		SCALE NONE			SHEET 1 OF 4

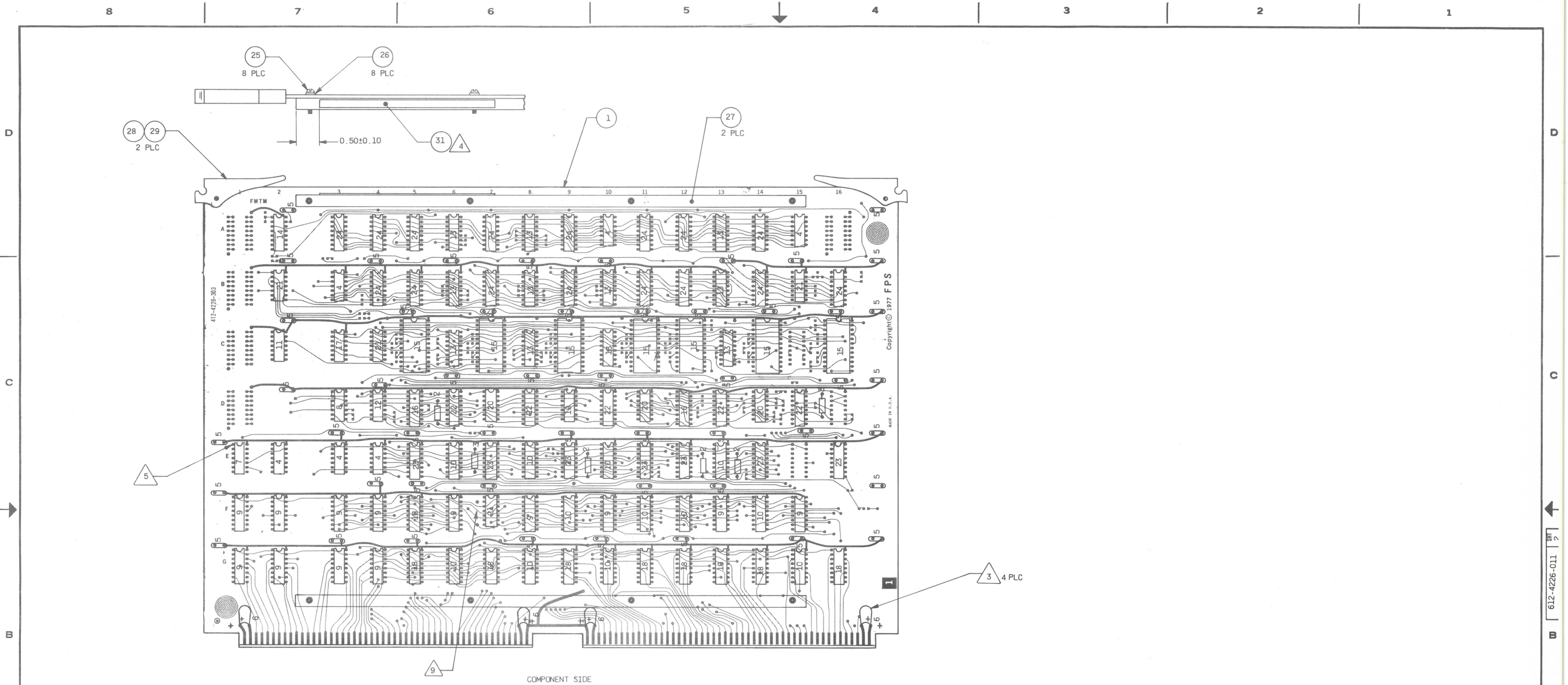

THIS VIEW FOR REFERENCE ONLY.
COMPONENTS ARE IDENTIFIED WITH
ITEM NUMBERS.

PROPRIETARY INFORMATION This document contains proprietary information and is supplied for identification, maintenance, engineering evaluation or inspection purposes only and shall not be duplicated or disclosed without written permission of FLOATING POINT SYSTEMS, INC. By accepting this document the recipient agrees to make every effort to prevent unauthorized use of this information.		LIMITED RIGHTS LEGEND Contractor: FLOATING POINT SYSTEMS, INC. Contract No. _____ Those portions of this technical data indicated as limited rights data shall not, without the written permission of the above Contractor, be either (a) used, released or disclosed in whole or in part outside the Government, (b) used in whole or in part by the Government for manufacture or, in the case of computer software documentation, for preparing the same or similar computer software, or (c) used by a party other than the Government, except for (i) emergency repair or overhaul work only, by or for the Government, where the item or process concerned is not otherwise reasonably available to enable timely performance of the work, provided that the release or disclosure hereof outside the Government shall be made subject to a prohibition against further use, release or disclosure; or (ii) release to a foreign government, as the interest of the United States may require, only for information or evaluation within such government or for emergency repair or overhaul work by or for such government under the conditions (i) above. This legend, together with the indications of the portions of this data which are subject to such limitations shall be included on any reproduction hereof which includes any part of the portions subject to such limitations.		UNLESS OTHERWISE SPECIFIED DIMENSIONS ARE IN INCHES FRACTIONS ± _____ ANGLES ± _____ 3 PLACE DEC. ± _____ 2 PLACE DEC. ± _____ MATERIAL:		<table border="1"><tr><td>ENGR</td><td>DATE</td></tr><tr><td>DRN BY</td><td>DATE</td></tr><tr><td>CHK BY</td><td>DATE</td></tr><tr><td>PROD RELEASE</td><td>DATE</td></tr></table>		ENGR	DATE	DRN BY	DATE	CHK BY	DATE	PROD RELEASE	DATE	<table border="1"><tr><td colspan="2"> FLOATING POINT SYSTEMS, INC. POBox 23489 Portland OR 97223</td></tr><tr><td colspan="2">DRAWING TITLE ETCH CIRCUIT BOARD ASSEMBLY, 226C, FORMAT MANTISSA</td></tr><tr><td>SIZE D</td><td>CODE IDENT. NO. 56504</td><td>DRAWING NO. 612-4226-011</td><td>REV. A</td></tr><tr><td colspan="2">SCALE NONE</td><td colspan="2">SHEET 2 OF 4</td></tr></table>		FLOATING POINT SYSTEMS, INC. POBox 23489 Portland OR 97223		DRAWING TITLE ETCH CIRCUIT BOARD ASSEMBLY, 226C, FORMAT MANTISSA		SIZE D	CODE IDENT. NO. 56504	DRAWING NO. 612-4226-011	REV. A	SCALE NONE		SHEET 2 OF 4	
ENGR	DATE																												
DRN BY	DATE																												
CHK BY	DATE																												
PROD RELEASE	DATE																												
FLOATING POINT SYSTEMS, INC. POBox 23489 Portland OR 97223																													
DRAWING TITLE ETCH CIRCUIT BOARD ASSEMBLY, 226C, FORMAT MANTISSA																													
SIZE D	CODE IDENT. NO. 56504	DRAWING NO. 612-4226-011	REV. A																										
SCALE NONE		SHEET 2 OF 4																											

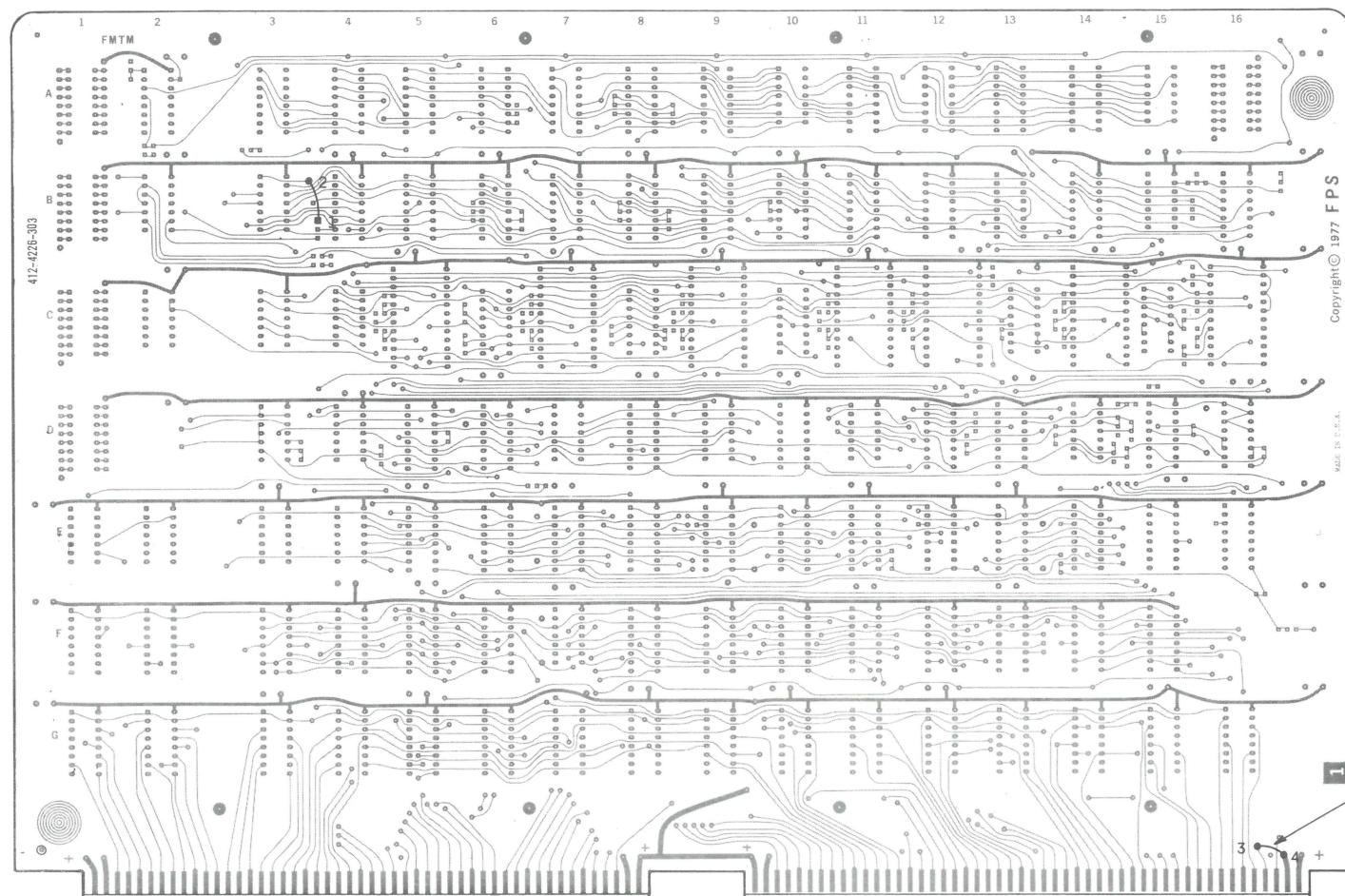

COMPONENT SIDE

PROPRIETARY INFORMATION

This document contains proprietary information and is supplied for identification, maintenance, engineering evaluation or inspection purposes only and shall not be duplicated or disclosed without written permission of

FLOATING POINT SYSTEMS, INC.

By accepting this document the recipient agrees to make every effort to prevent unauthorized use of this information.

LIMITED RIGHTS LEGEND

Contractor: FLOATING POINT SYSTEMS, INC. Contract No. _____

Those portions of this technical data indicated as limited rights data shall not, without the written permission of the above Contractor, be either (a) used, released or disclosed in whole or in part outside the Government, (b) used in whole or in part by the Government for manufacture or, in the case of computer software documentation, for preparing the same or similar computer software, or (c) used by a party other than the Government, except for (i) emergency repair or overhaul work only, by or for the Government, where the item or process concerned is not otherwise reasonably available to enable timely performance of the work, provided that the release or disclosure hereof outside the Government shall be made subject to a prohibition against further use, release or disclosure; or (ii) release to a foreign government, as the interest of the United States may require, only for information or evaluation within such government or for emergency repair or overhaul work by or for such government under the conditions (i) above. This legend, together with the indications of the portions of this data which are subject to such limitations shall be included on any reproduction hereof which includes any part of the portions subject to such limitations.

UNLESS OTHERWISE SPECIFIED
DIMENSIONS ARE IN INCHES

FRACTIONS ± _____

ANGLES ± _____

3 PLACE DEC. ± _____

2 PLACE DEC. ± _____

MATERIAL: _____

X		3-4	EDGE CONN. B93		EDGE CONN. B97	COMPONENT
X		1-2	FT (B4-7)		FT (B3-1)	COMPONENT
ADD STRAP	CUT	ETCH	DESIGNATOR	FROM	TO	SIDE
				CONTINUITY CHECK POINTS		
<div><div><div>6</div></div><div><div>7</div></div><div><div>8</div></div></div> REWORK TABLE						
ENGR			DATE			
DRN BY			DATE			
CHK BY			DATE			
PROD RELEASE			DATE			

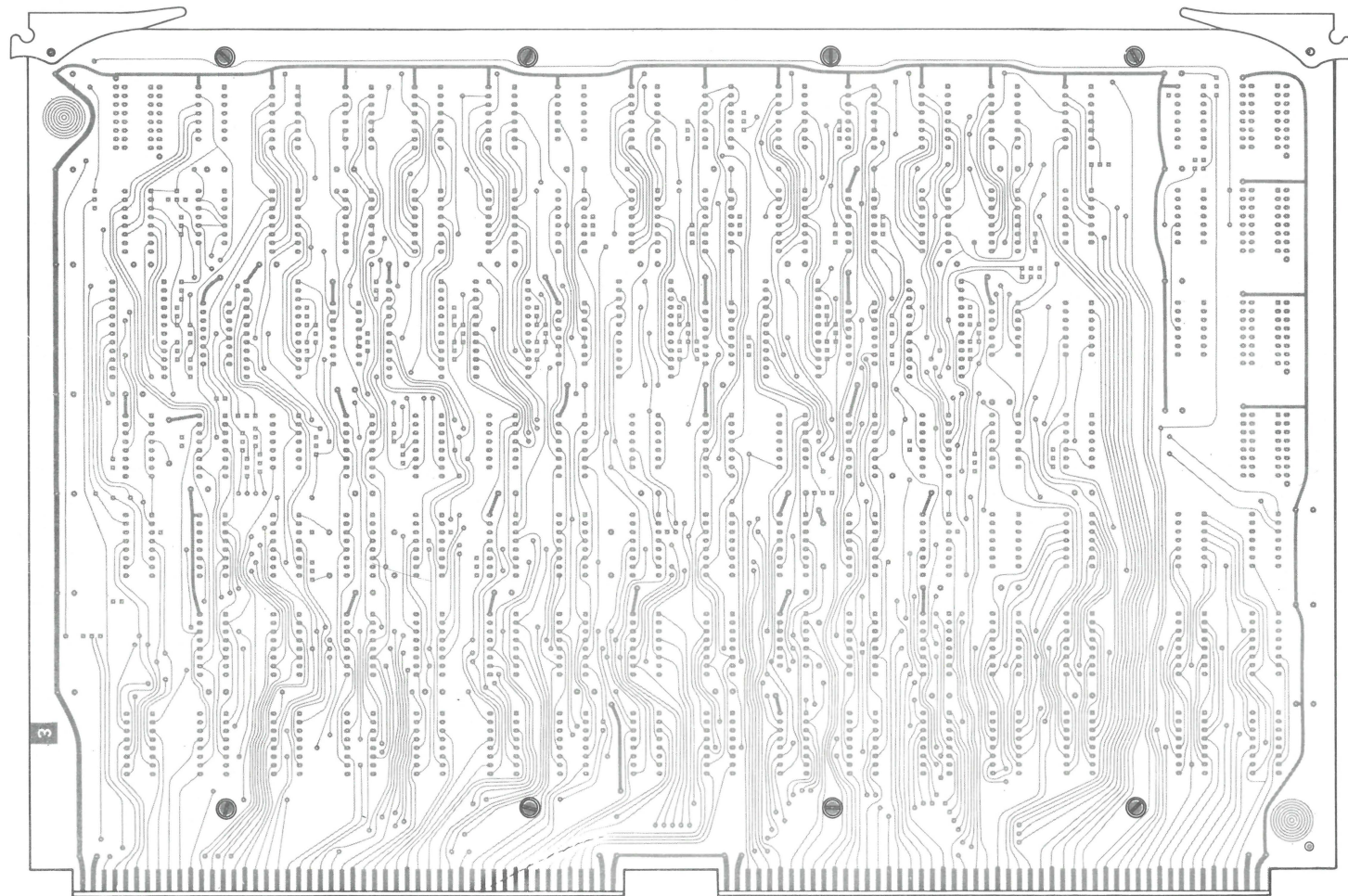

SOLDER SIDE

PROPRIETARY INFORMATION
This document contains proprietary information and is supplied for identification, maintenance, engineering evaluation or inspection purposes only and shall not be duplicated or disclosed without written permission of
FLOATING POINT SYSTEMS, INC.
By accepting this document the recipient agrees to make every effort to prevent unauthorized use of this information.

LIMITED RIGHTS LEGEND
Contractor: **FLOATING POINT SYSTEMS, INC.** Contract No. _____
Those portions of this technical data indicated as limited rights data shall not, without the written permission of the above Contractor, be either (a) used, released or disclosed in whole or in part outside the Government, (b) used in whole or in part by the Government for manufacture or, in the case of computer software documentation, for preparing the same or similar computer software, or (c) used by a party other than the Government, except for (i) emergency repair or overhaul work only, by or for the Government, where the item or process concerned is not otherwise reasonably available to enable timely performance of the work, provided that the release or disclosure hereof outside the Government shall be made subject to a prohibition against further use, release or disclosure; or (ii) release to a foreign government, as the interest of the United States may require, only for information or evaluation within such government or for emergency repair or overhaul work by or for such government under the conditions (i) above. This legend, together with the indications of the portions of this data which are subject to such limitations shall be included on any reproduction hereof which includes any part of the portions subject to such limitations.

UNLESS OTHERWISE SPECIFIED DIMENSIONS ARE IN INCHES		ENGR	DATE	FPO SYSTEMS, INC. PO Box 23489 Portland OR 97223	
FRACTIONS ± _____		DRN BY	DATE	DRAWING TITLE	
ANGLES ± _____		CHK BY	DATE	ETCH CIRCUIT BOARD ASSEMBLY, 226C, FORMAT MANTISSA	
3 PLACE DEC. ± _____		PROD RELEASE	DATE	SIZE	CODE IDENT. NO.
2 PLACE DEC. ± _____				D	56504
MATERIAL:				DRAWING NO.	REV.
				612-4226-011	A
				SCALE NONE	SHEET 4 OF 4

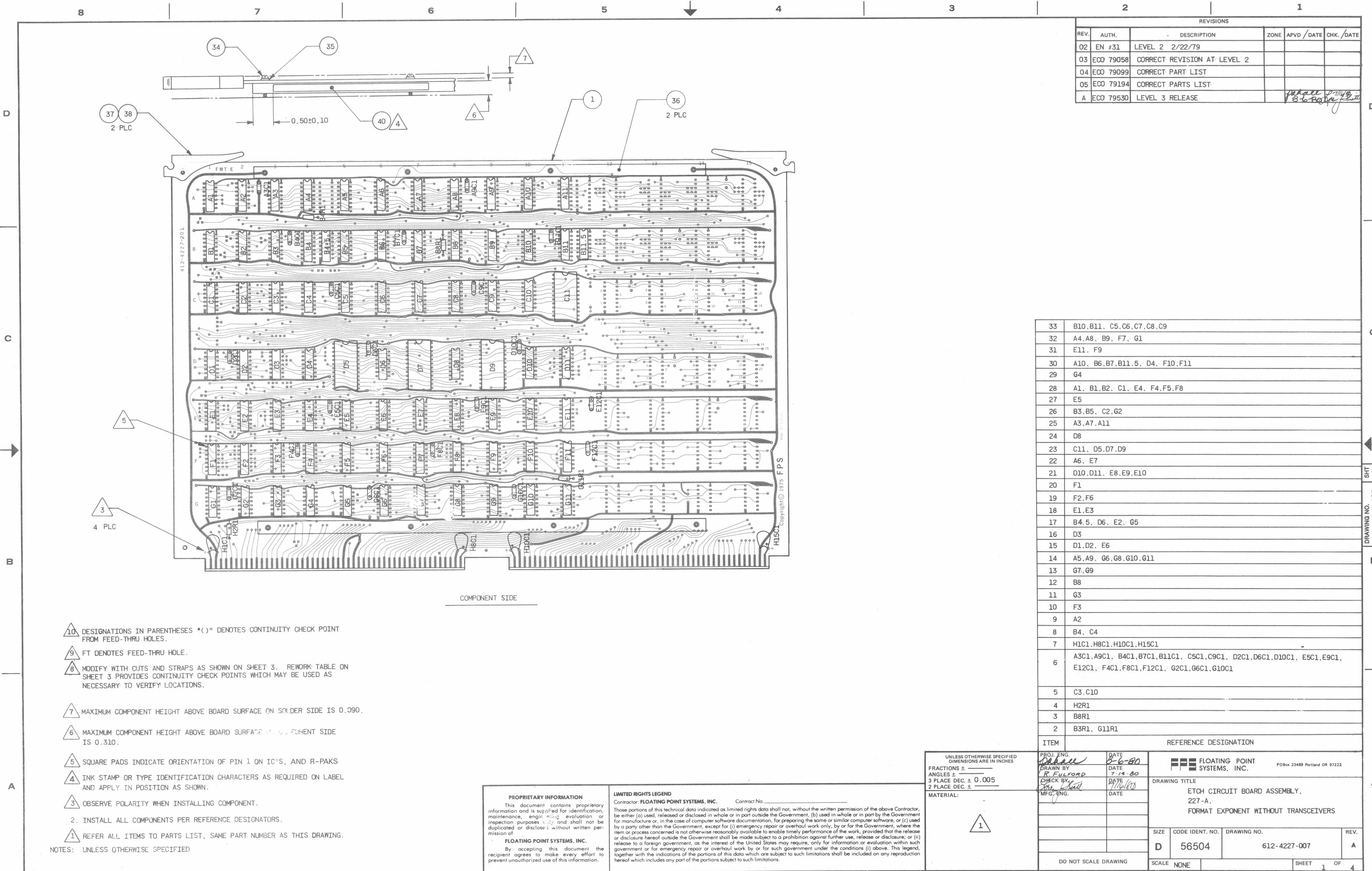

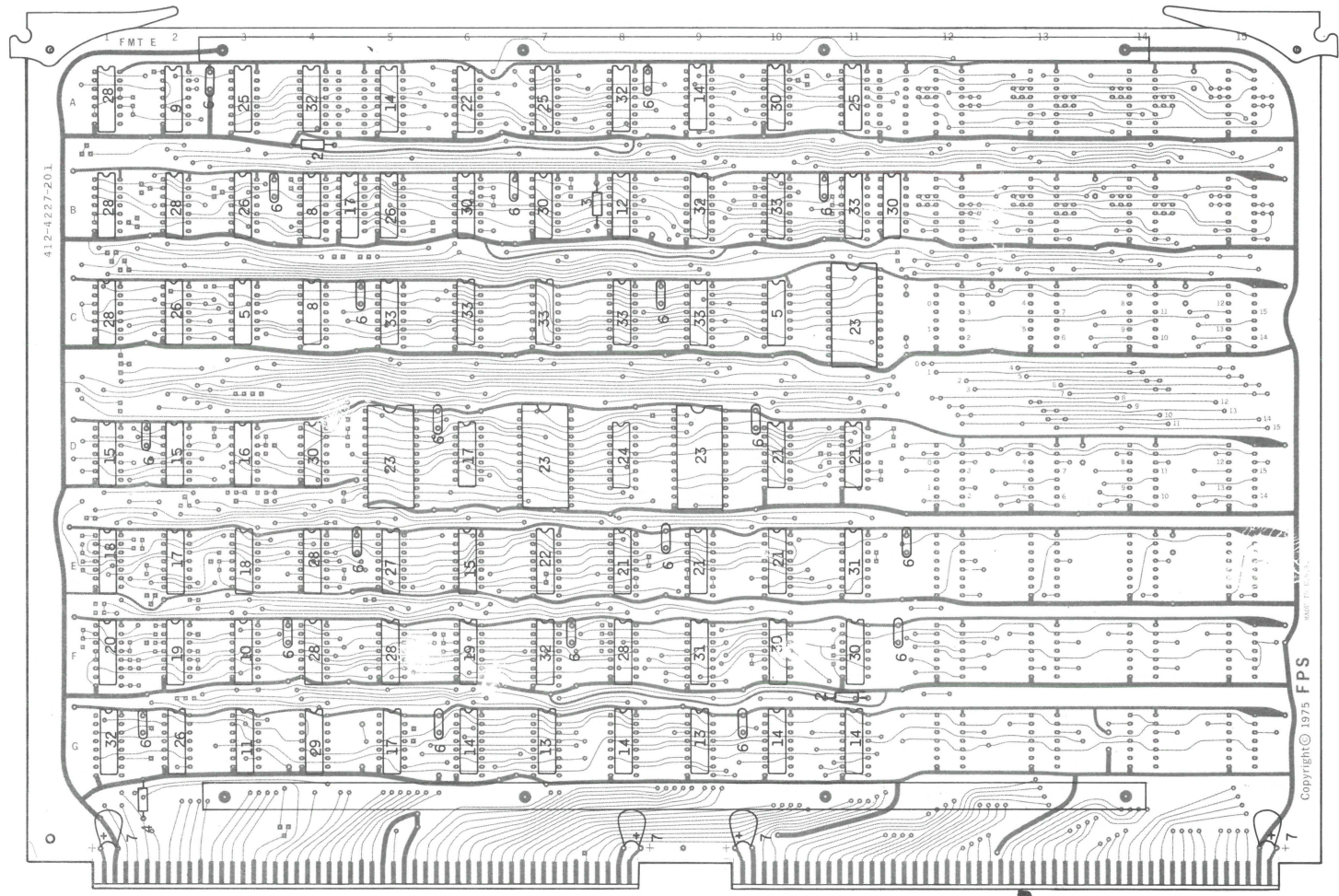

COMPONENT SIDE

THIS VIEW FOR REFERENCE ONLY.

COMPONENTS ARE IDENTIFIED WITH
ITEM NUMBERS.

SIZE	CODE IDENT. NO.	DRAWING NO.	REV.
D	56504	612-4227-007	A
SCALE	NONE	SHEET 2 OF 4	

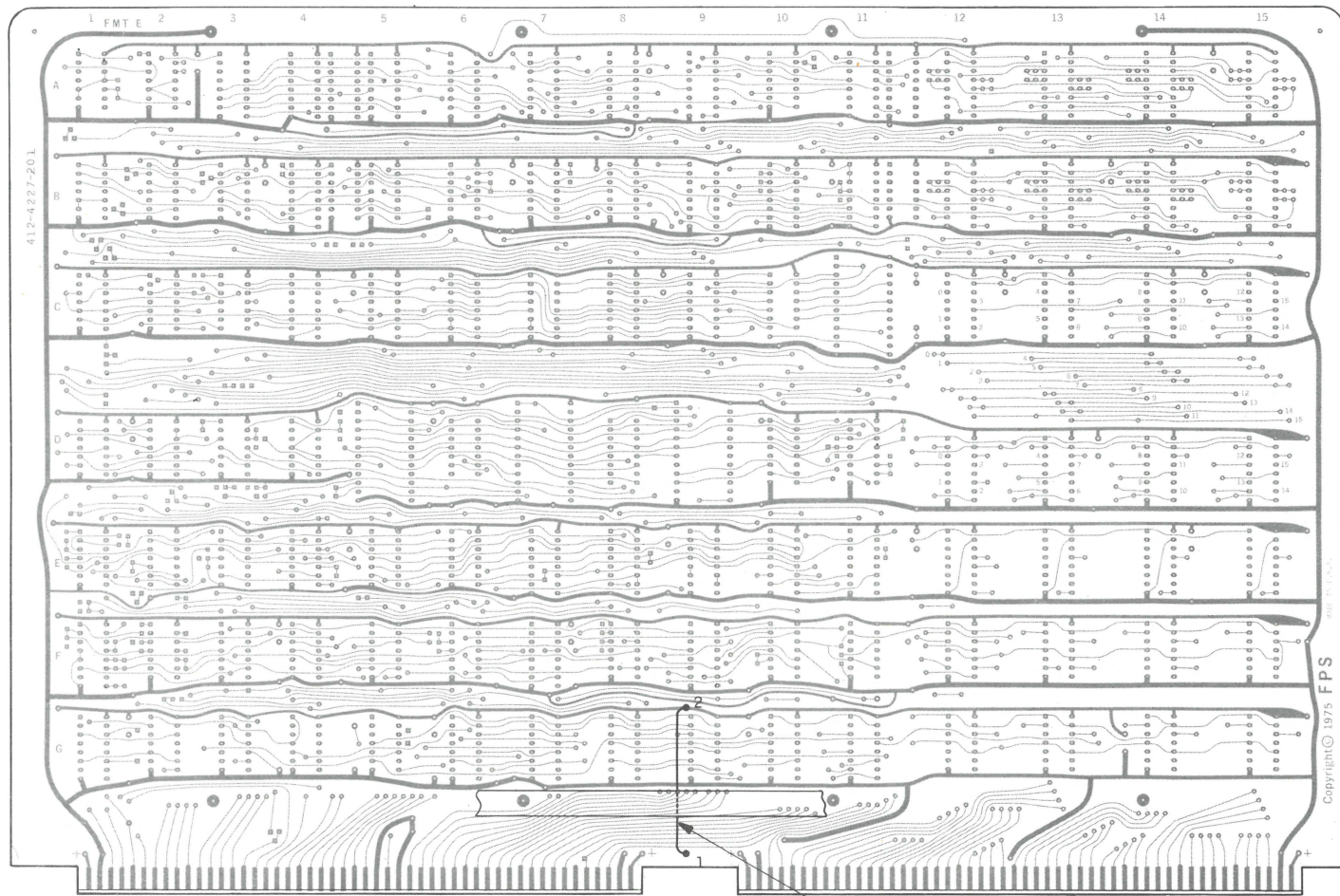

↑ A

↑ A

41 8

COMPONENT SIDE

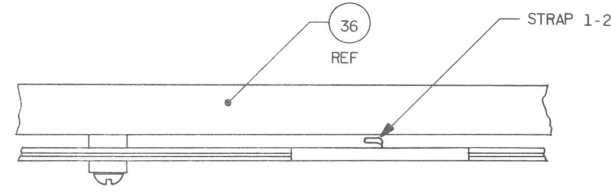

VIEW A-A

SCALE: NONE

X		1-2		A100		G7-16		COMPONENT		
ADD STRAP	CUT ETCH	DESIGNATOR	FROM		TO		SIDE			
			CONTINUITY CHECK POINTS							
REWORK TABLE										
8			9			10				
			SIZE	CODE IDENT. NO.		DRAWING NO.				REV.
			D	56504		612-4227-007				A
			SCALE	NONE						SHEET 3 OF 4

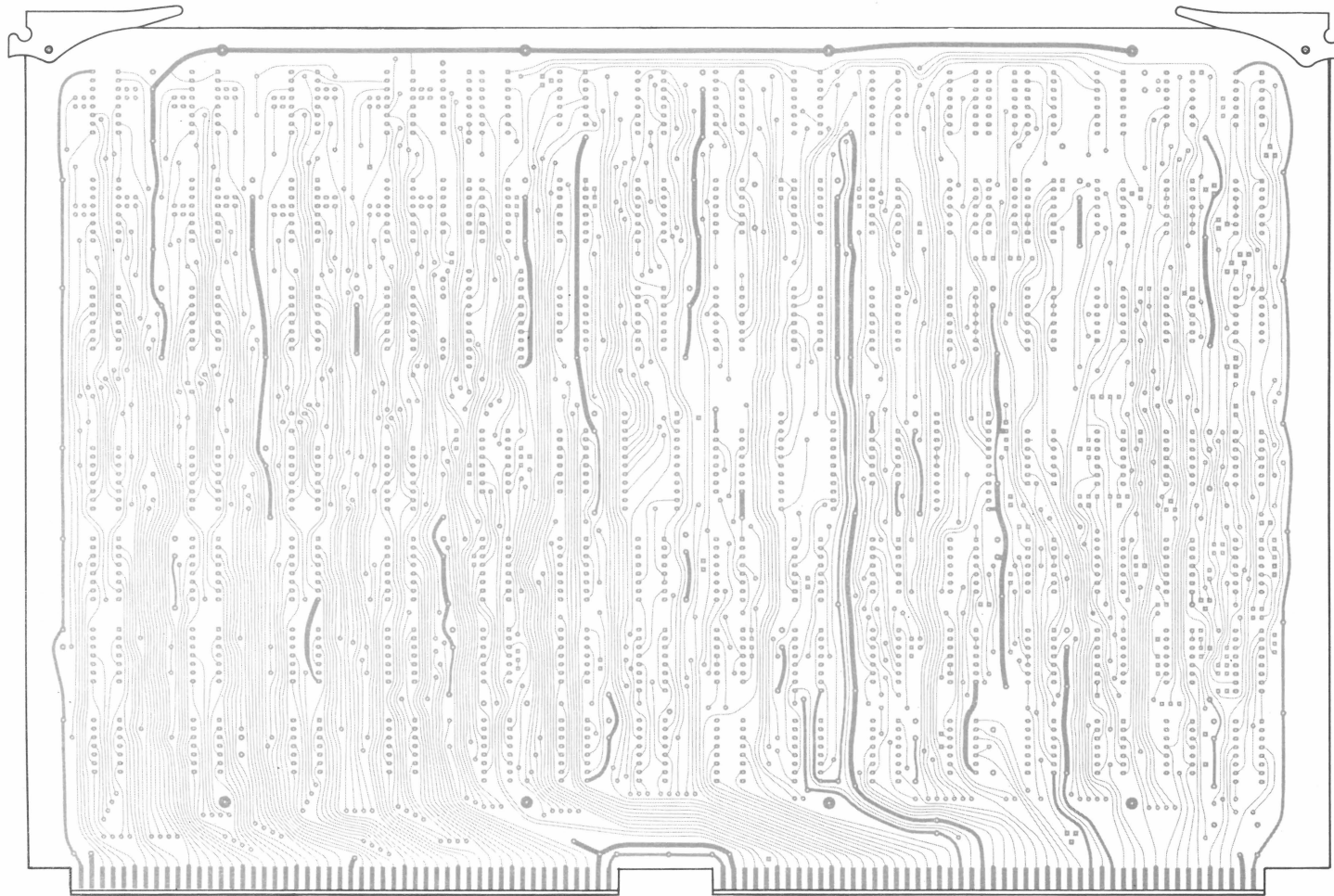

SOLDER SIDE

SIZE	CODE IDENT. NO.	DRAWING NO.	REV.
D	56504	612-4227-007	A
SCALE	NONE	SHEET 4 OF 4	

REVISIONS					
REV	AUTH	DESCRIPTION	ZONE	APVD/DATE	CHK/DATE
A	ECO 79530	LEVEL 3 RELEASE		<i>[Signature]</i> 10/10/80	10/10/80

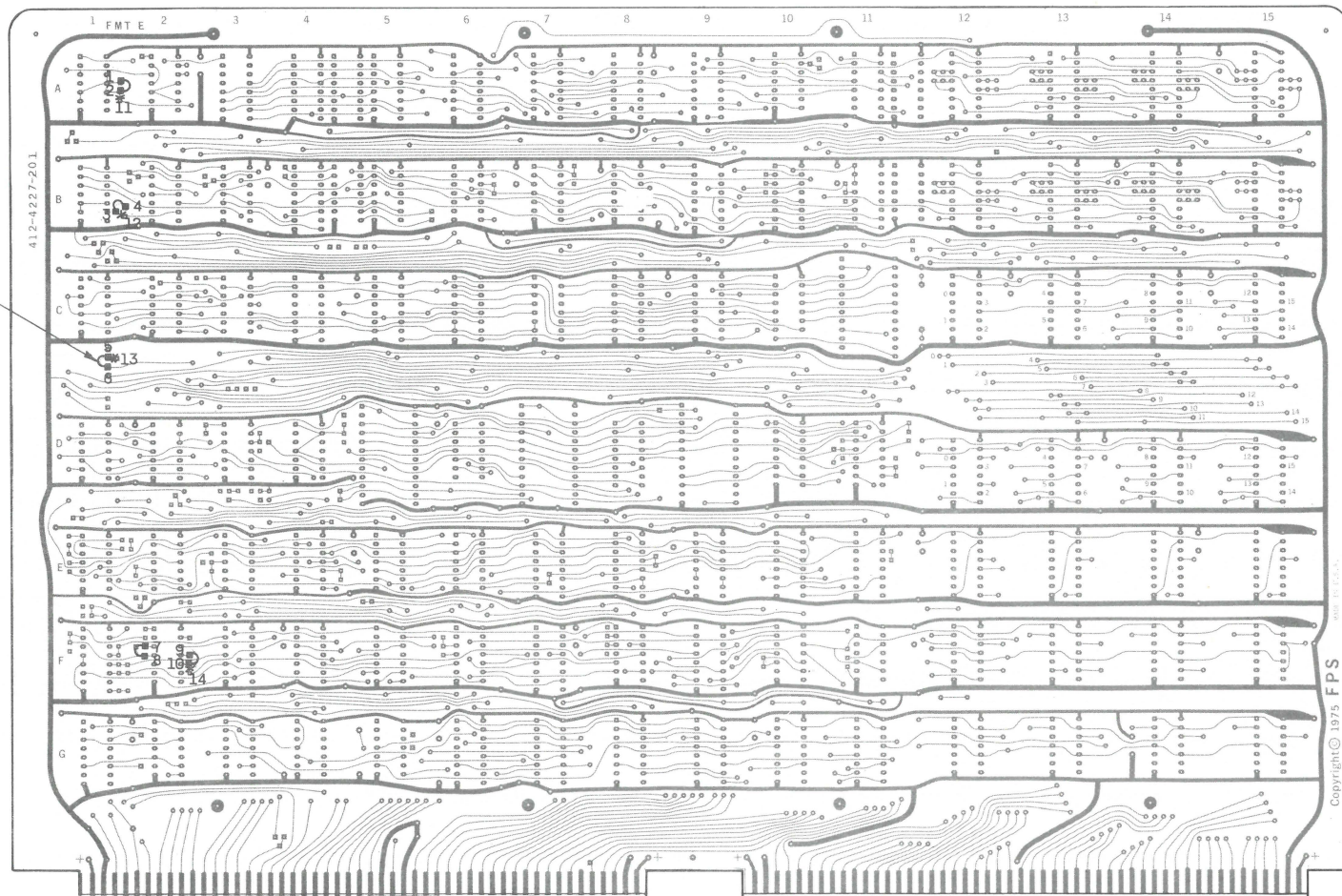

- 4 DESIGNATION IN PARENTHESES "()" DENOTES CONTINUITY CHECK POINT FROM FEED-THRU HOLES.
- 3 FT DENOTES FEED-THRU HOLE.
- 2 MODIFY WITH CUTS AND STRAPS AS SHOWN ON SHEET 1 AND 2. REWORK TABLE ON SHEET 1 PROVIDES CONTINUITY CHECK POINTS WHICH MAY BE USED AS NECESSARY TO VERIFY LOCATIONS.
- 1 REFER ALL ITEMS TO PARTS LIST, SAME NUMBER AS THIS DRAWING.

NOTE: UNLESS OTHERWISE SPECIFIED:

PROPRIETARY INFORMATION
This document contains proprietary information and is supplied for identification, maintenance, engineering evaluation or inspection purposes only and shall not be duplicated or disclosed without written permission of
FLOATING POINT SYSTEMS, INC.
By accepting this document the recipient agrees to make every effort to prevent unauthorized use of this information.

LIMITED RIGHTS LEGEND
Contractor: **FLOATING POINT SYSTEMS, INC.** Contract No. _____
Those portions of this technical data indicated as limited rights data shall not, without the written permission of the above Contractor, be either (a) used, released or disclosed in whole or in part outside the Government, (b) used in whole or in part by the Government for manufacture or, in the case of computer software documentation, for preparing the same or similar computer software, or (c) used by a party other than the Government, except for (i) emergency repair or overhaul work only, by or for the Government, where the item or process concerned is not otherwise reasonably available to enable timely performance of the work, provided that the release or disclosure hereof outside the Government shall be made subject to a prohibition against further use, release or disclosure; or (ii) release to a foreign government, as the interest of the United States may require, only for information or evaluation within such government or for emergency repair or overhaul work by or for such government under the conditions (i) above. This legend, together with the indications of the portions of this data which are subject to such limitations shall be included on any reproduction hereof which includes any part of the portions subject to such limitations.

UNLESS OTHERWISE SPECIFIED
DIMENSIONS ARE IN INCHES
FRACTIONS ± _____
ANGLES ± _____
3 PLACE DEC. ± _____
2 PLACE DEC. ± _____
MATERIAL: **1**

	X	15	FT(F2-3)	FT(F1-1)	SOLDER
	X	14	FT(F2-10)	FT(E4-8)	COMPONENT
	X	13	FT(C1-9)	FT(E2-4)	
	X	12	FT(B1-9)	FT(B2-9)	
	X	11	FT(A1-10)	FT(B2-3)	
X		9-10	FT(F2-11)	FT(F2-10)	
X		7-8	FT(F2-3)	FT(F2-4)	
X		5-6	FT(C1-9)	FT(E4-1)	
X		3-4	FT(B1-9)	FT(B6-4)	
X		1-2	FT(A1-11)	FT(A1-10)	COMPONENT
ADD STRAP	CUT	ETCH	DESIGNATOR	FROM TO	SIDE
				CONTINUITY CHECK POINTS	

2 3 4 Rework Table

ENGR <i>[Signature]</i>	DATE 10-8-80	FLOATING POINT SYSTEMS, INC. PO Box 23489 Portland OR 97223			
DRAWN BY MELISSA KIMMEL	DATE 10-3-80	DRAWING TITLE			
CHK BY <i>[Signature]</i>	DATE 10/3/80	ETCH CIRCUIT BOARD ASSEMBLY, 227-A, FORMAT EXPONENT WITHOUT TRANSCEIVERS(NOVA)			
PROD RELEASE <i>[Signature]</i>	DATE 10/10/80	SIZE D	CODE IDENT. NO. 56504	DRAWING NO. 612-4227-027	A
		SCALE NONE		SHEET 1	OF 2

8 7 6 5 4 3 2 1

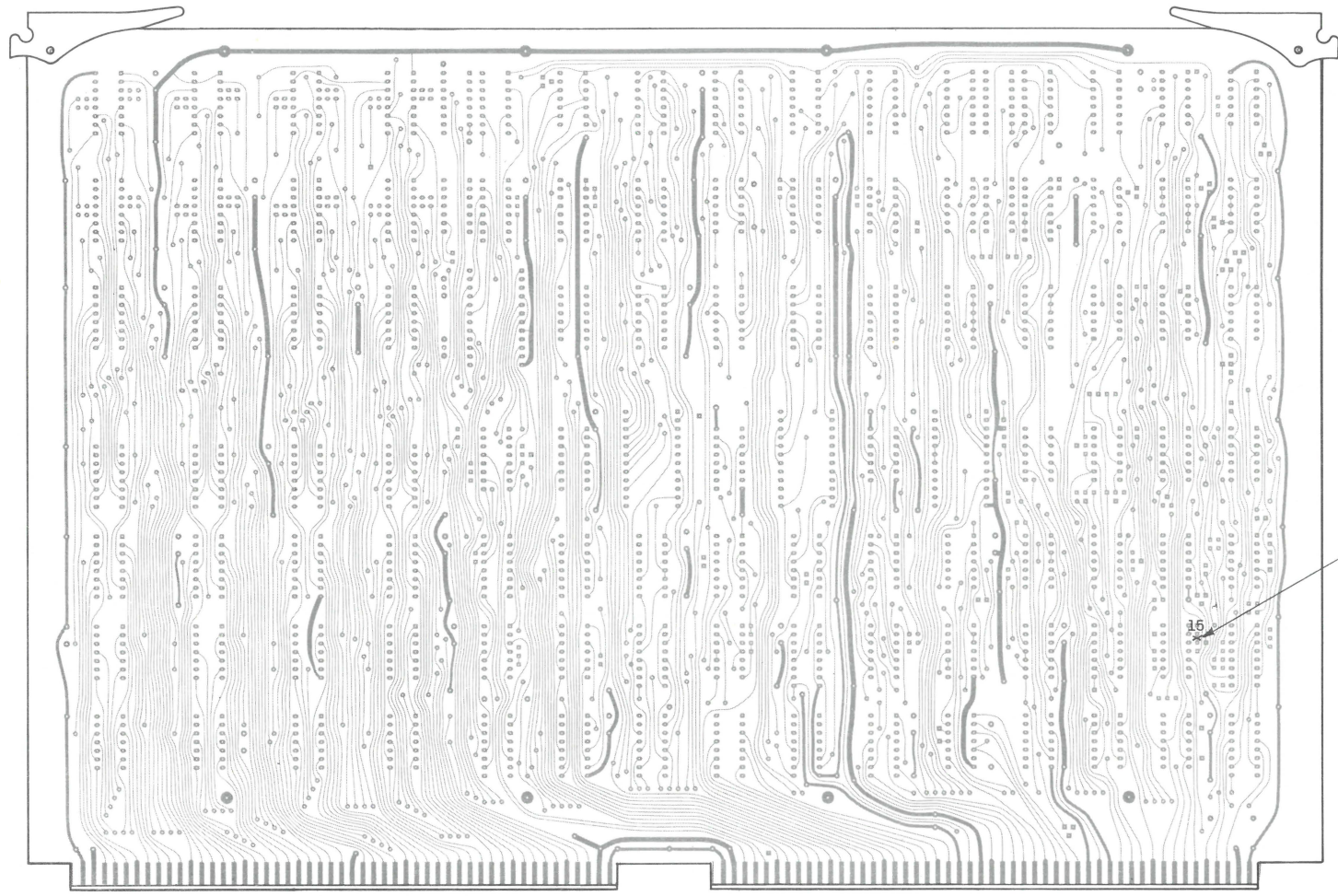

SOLDER SIDE

SIZE	CODE IDENT. NO.	DRAWING NO.	REV.
D	56504	612-4227-027	A
SCALE NONE		SHEET 2 OF 2	

DRAWING NO. 612-4227-027

SHT 2

REVISIONS				
REV	DESCRIPTION	ZONE	APVD/DATE	CHK/DATE
01	ECO 79112 LEVEL 2 RELEASE			
A	ECO 79373 LEVEL 3 RELEASE		DRG 1/10/79	Def 9/1/79

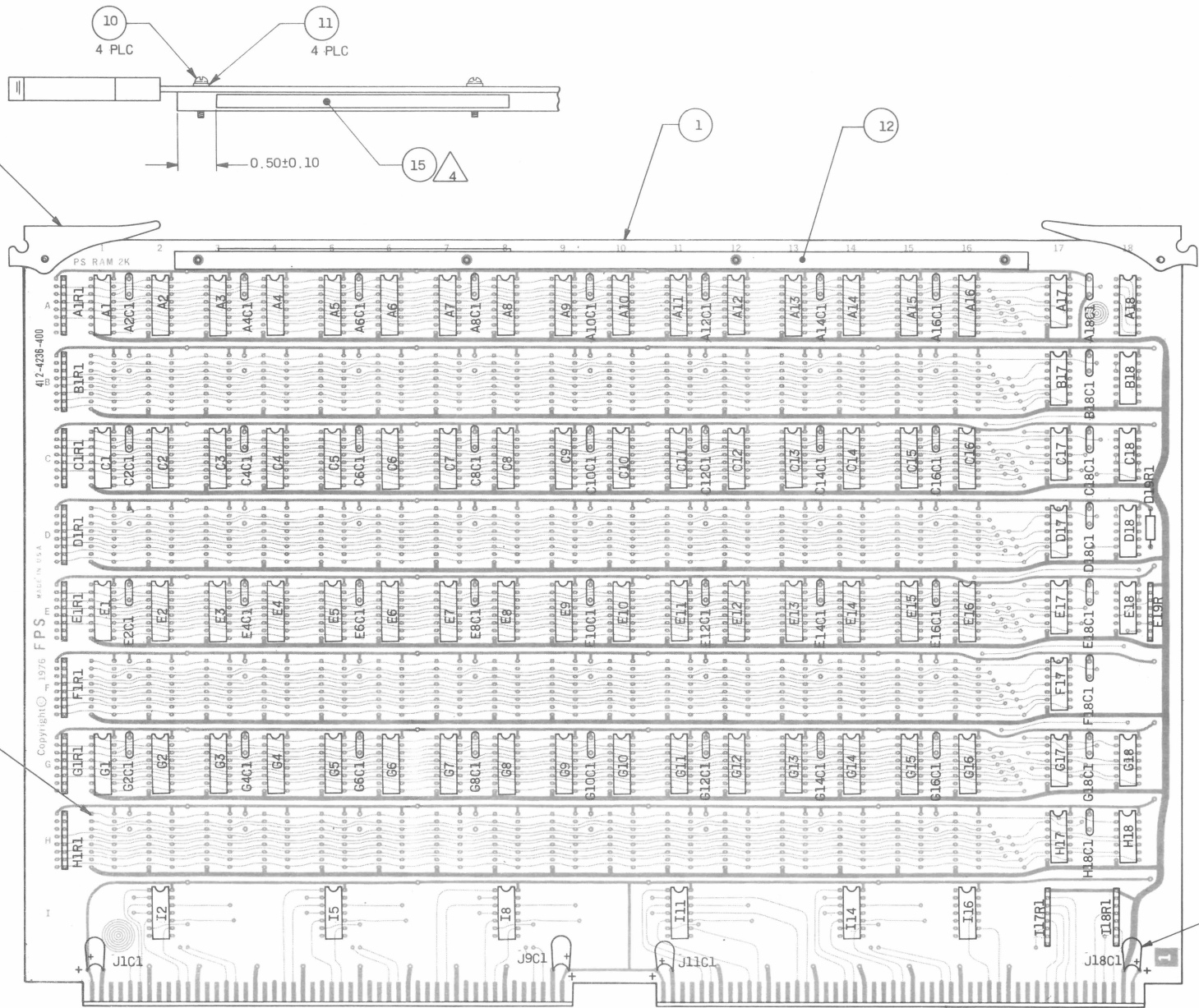

COMPONENT SIDE

- 5 SQUARE PADS INDICATE ORIENTATION OF PIN 1 ON IC'S AND R-PAKS.
- 4 INK STAMP OR TYPE IDENTIFICATION CHARACTERS, ASSEMBLY PART NUMBER, REVISION LEVEL PER THIS DRAWING, AND SERIAL NUMBER AS ASSIGNED ON LABEL. APPLY IN POSITION AS SHOWN.
- 3 OBSERVE POLARITY WHEN INSTALLING COMPONENT.
2. INSTALL ALL COMPONENTS PER REFERENCE DESIGNATORS.
- 1 REFER ALL ITEMS TO PARTS LIST, SAME PART NUMBER AS THIS DRAWING.

NOTES: UNLESS OTHERWISE SPECIFIED

PROPRIETARY INFORMATION
This document contains proprietary information and is supplied for identification, maintenance, engineering evaluation or inspection purposes only and shall not be duplicated or disclosed without written permission of
FLOATING POINT SYSTEMS, INC.
By accepting this document the recipient agrees to make every effort to prevent unauthorized use of this information.

LIMITED RIGHTS LEGEND
Contractor: **FLOATING POINT SYSTEMS, INC.** Contract No. _____
Those portions of this technical data indicated as limited rights data shall not, without the written permission of the above Contractor, be either (a) used, released or disclosed in whole or in part outside the Government, (b) used in whole or in part by the Government for manufacture or, in the case of computer software documentation, for preparing the same or similar computer software, or (c) used by a party other than the Government, except for (i) emergency repair or overhaul work only, by or for the Government, where the item or process concerned is not otherwise reasonably available to enable timely performance of the work, provided that the release or disclosure hereof outside the Government shall be made subject to a prohibition against further use, release or disclosure; or (ii) release to a foreign government, as the interest of the United States may require, only for information or evaluation within such government or for emergency repair or overhaul work by or for such government under the conditions (i) above. This legend, together with the indications of the portions of this data which are subject to such limitations shall be included on any reproduction hereof which includes any part of the portions subject to such limitations.

UNLESS OTHERWISE SPECIFIED
DIMENSIONS ARE IN INCHES
FRACTIONS ± _____
ANGLES ± _____
3 PLACE DEC. ± _____
2 PLACE DEC. ± _____
MATERIAL: _____

1

ENGR. *R. S. Thurman* DATE 9-25-79
CHK BY *My Bui* DATE 12/6/78
PROD RELEASE DATE 9/25/79

FLOATING POINT SYSTEMS, INC. PO Box 23489 Portland OR 97223
DRAWING TITLE
ETCH CIRCUIT BOARD ASSEMBLY,
236-0
PROGRAM SOURCE MEMORY, 1K,TERM
SIZE D CODE IDENT. NO. 56504 DRAWING NO. 612-4235-003 REV A
SCALE NONE SHEET 1 OF 3

9	A18
8	A1, A2, A3, A4, A5, A6, A7, A8, A9, A10, A11, A12, A13, A14, A15, A16, C1, C2, C3, C4, C5, C6, C7, C8, C9, C10, C11, C12, C13, C14, C15, C16, E1, E2, E3, E4, E5, E6, E7, E8, E9, E10, E11, E12, E13, E14, E15, E16, G1, G2, G3, G4, G5, G6, G7, G8, G9, G10, G11, G12, G13, G14, G15, G16
7	C18, D18, E18
6	A17, B17, B18, C17, D17, E17, F17, G17, G18, H17, H18, I2, I5, I8, I11, I14, I16
5	J1C1, J9C1, J11C1, J18C1
4	A2C1, A4C1, A6C1, A8C1, A10C1, A12C1, A14C1, A16C1, A18C1, B18C1, C2C1, C4C1, C6C1, C8C1, C10C1, C12C1, C14C1, C16C1, C18C1, D18C1, E2C1, E4C1, E6C1, E8C1, E10C1, E12C1, E14C1, E16C1, E18C1, F18C1, G2C1, G4C1, G6C1, G8C1, G10C1, G12C1, G14C1, G16C1, G18C1, H18C1
3	A1R1, B1R1, C1R1, D1R1, E1R1, F1R1, G1R1, H1R1, E19R1, I17R1, I18R1
2	D19R1
ITEM	* REFERENCE DESIGNATION

8

7

6

5

4

3

2

1

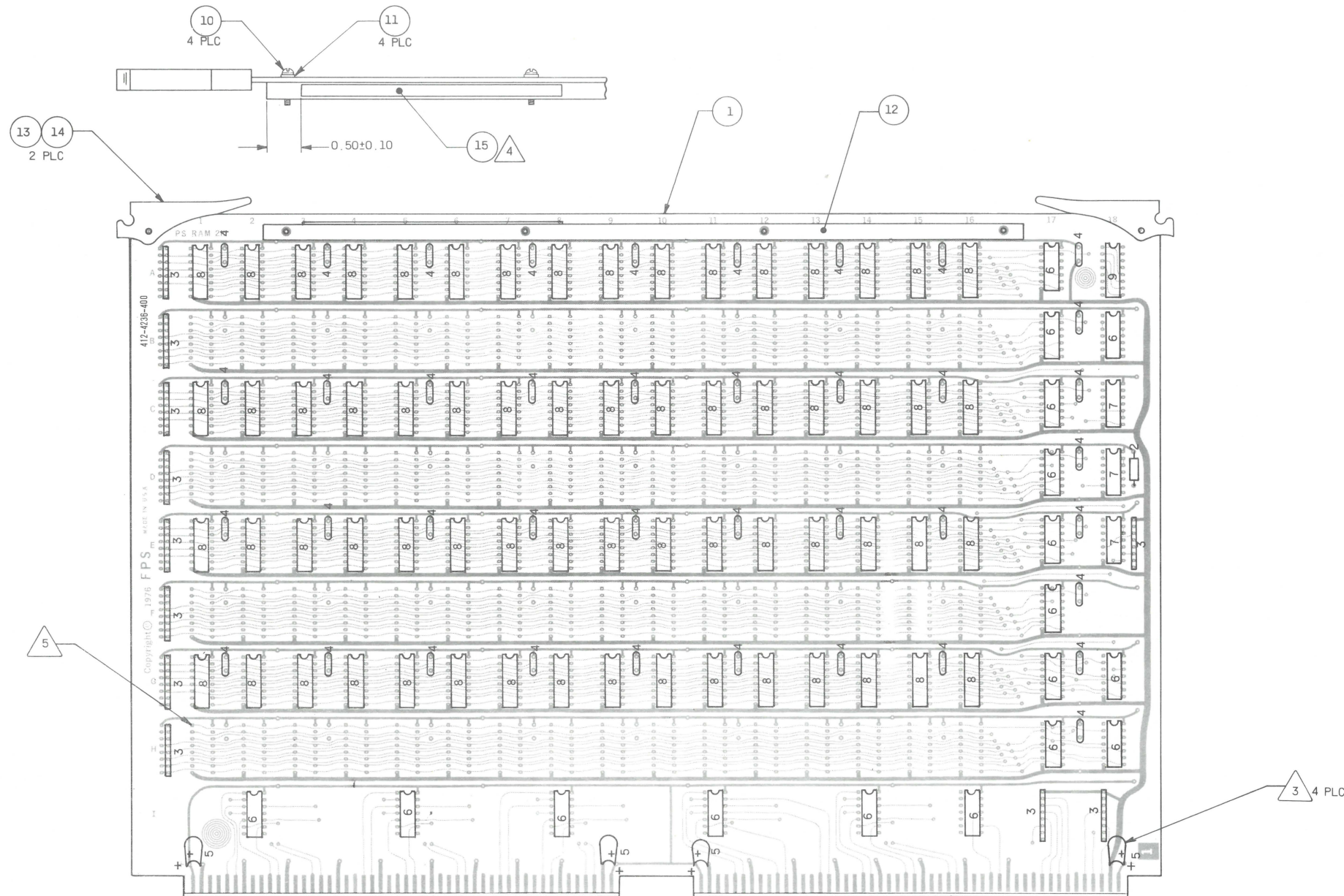

COMPONENT SIDE

THIS VIEW FOR REFERENCE ONLY.

COMPONENTS ARE IDENTIFIED WITH
ITEM NUMBERS.

PROPRIETARY INFORMATION

This document contains proprietary information and is supplied for identification, maintenance, engineering, evaluation or inspection purposes only and shall not be duplicated or disclosed without written permission of

FLOATING POINT SYSTEMS, INC.

By accepting this document the recipient agrees to make every effort to prevent unauthorized use of this information.

LIMITED RIGHTS LEGEND

Contractor: **FLOATING POINT SYSTEMS, INC.** Contract No. _____

Those portions of this technical data indicated as limited rights data shall not, without the written permission of the above Contractor, be either (a) used, released or disclosed in whole or in part outside the Government, (b) used in whole or in part by the Government for manufacture or, in the case of computer software documentation, for preparing the same or similar computer software, or (c) used by a party other than the Government, except for (i) emergency repair or overhaul work only, by or for the Government, where the item or process concerned is not otherwise reasonably available to enable timely performance of the work, provided that the release or disclosure hereof outside the Government shall be made subject to a prohibition against further use, release or disclosure; or (ii) release to a foreign government, as the interest of the United States may require, only for information or evaluation within such government or for emergency repair or overhaul work by or for such government under the conditions (i) above. This legend, together with the indications of the portions of this data which are subject to such limitations shall be included on any reproduction hereof which includes any part of the portions subject to such limitations.

UNLESS OTHERWISE SPECIFIED
DIMENSIONS ARE IN INCHESFRACTIONS ± _____
ANGLES ± _____
3 PLACE DEC. ± _____
2 PLACE DEC. ± _____

MATERIAL:

1

ENGR

DRN BY

CHK BY

PROD RELEASE

DATE

DATE

DATE

DATE

FLOPPING POINT
SYSTEMS, INC.

POBox 23489 Portland OR 97223

DRAWING TITLE

ETCH CIRCUIT BOARD ASSEMBLY,
236-0,
PROGRAM SOURCE MEMORY, 1K,TERM

SIZE

D

CODE IDENT. NO.

56504

DRAWING NO.

612-4236-003

REV

A

SCALE NONE

SHEET 2 OF 3

8

7

6

5

4

3

2

1

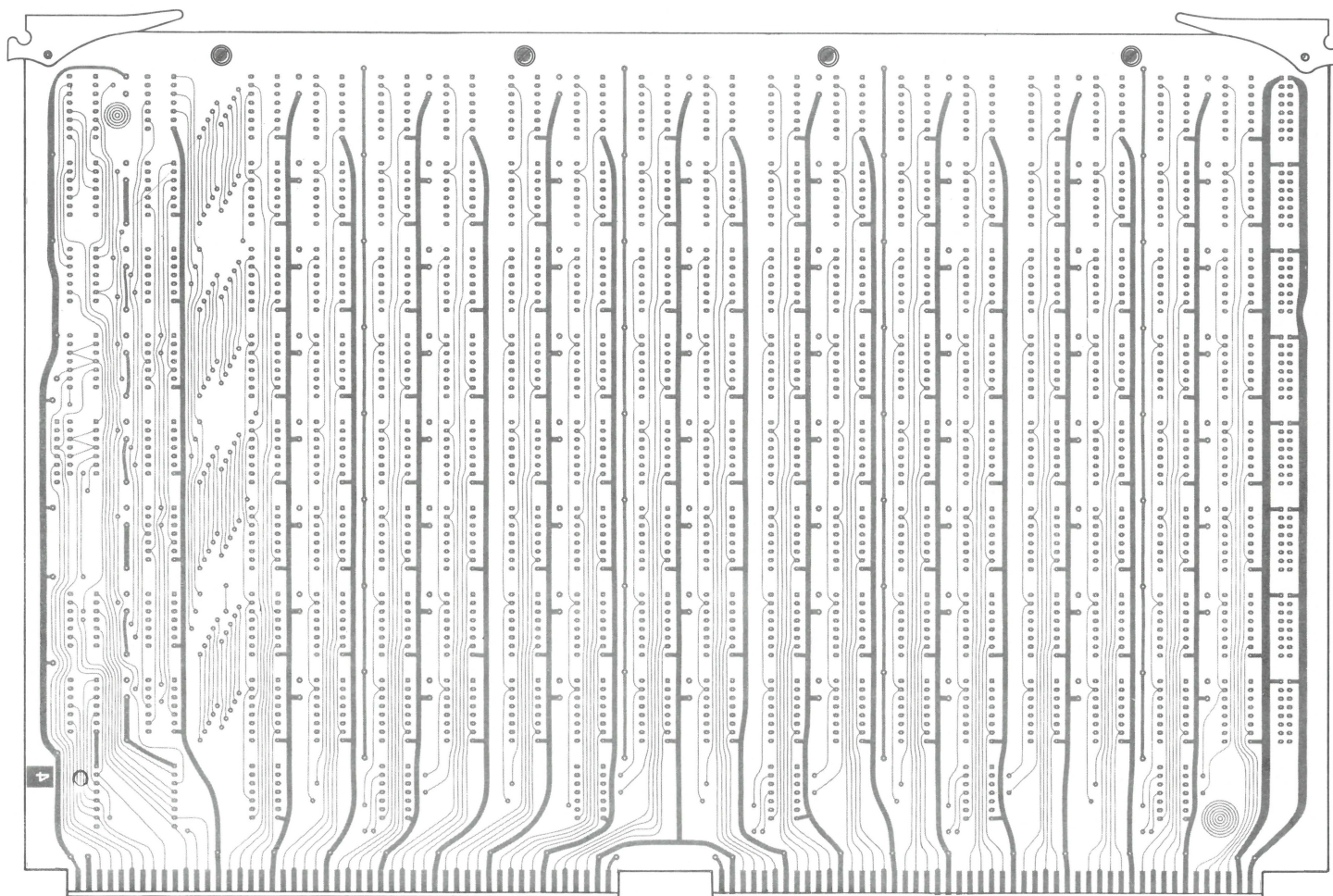

SOLDER SIDE

PROPRIETARY INFORMATION

This document contains proprietary information and is supplied for identification, maintenance, engineering evaluation or inspection purposes only and shall not be duplicated or disclosed without written permission of

FLOATING POINT SYSTEMS, INC.

By accepting this document the recipient agrees to make every effort to prevent unauthorized use of this information.

LIMITED RIGHTS LEGEND

Contractor: **FLOATING POINT SYSTEMS, INC.** Contract No. _____

Those portions of this technical data indicated as limited rights data shall not, without the written permission of the above Contractor, be either (a) used, released or disclosed in whole or in part outside the Government, (b) used in whole or in part by the Government for manufacture or, in the case of computer software documentation, for preparing the same or similar computer software, or (c) used by a party other than the Government, except for (i) emergency repair or overhaul work only, by or for the Government, where the item or process concerned is not otherwise reasonably available to enable timely performance of the work, provided that the release or disclosure hereof outside the Government shall be made subject to a prohibition against further use, release or disclosure; or (ii) release to a foreign government, as the interest of the United States may require, only for information or evaluation within such government or for emergency repair or overhaul work by or for such government under the conditions (i) above. This legend, together with the indications of the portions of this data which are subject to such limitations shall be included on any reproduction hereof which includes any part of the portions subject to such limitations.

UNLESS OTHERWISE SPECIFIED
DIMENSIONS ARE IN INCHESFRACTIONS \pm _____
ANGLES \pm _____
3 PLACE DEC. \pm _____
2 PLACE DEC. \pm _____

MATERIAL:

ENGR

DATE

DRN BY

DATE

CHK BY

DATE

PROD RELEASE

DATE

 **FLOATING POINT
SYSTEMS, INC.**

POBox 23489 Portland OR 97223

DRAWING TITLE

ETCH CIRCUIT BOARD ASSEMBLY
236-0
PROGRAM SOURCE MEMORY, 1K,TERM

SIZE

D

CODE IDENT. NO.

56504

DRAWING NO.

612-4236-003

REV

A

SCALE NONE

SHEET

3 OF 3

612-4236-002

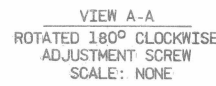

- NOTES: UNLESS OTHERWISE SPECIFIED

ENGR <i>W.S. Thurman</i>	DATE <i>10-11-79</i>	 FLOATING POINT SYSTEMS, INC.		POBOX 23489 Portland OR 97223	
DRN BY R. S. THURMAN	DATE <i>11/14/78</i>	DRAWING TITLE			
CHK BY <i>M.J. Buss</i>	DATE <i>11/28/78</i>				
PROD RELEASE <i>Ken Banick</i>	DATE <i>10-11-79</i>	ETCH CIRCUIT BOARD ASSEMBLY, 238B, TABLE MEMORY RAM (FULL, 4K)			
		SIZE D	CODE IDENT. NO. 56504	DRAWING NO. 612-4238-005	REV. A
		SCALE NONE	SHEET 1 OF 3		



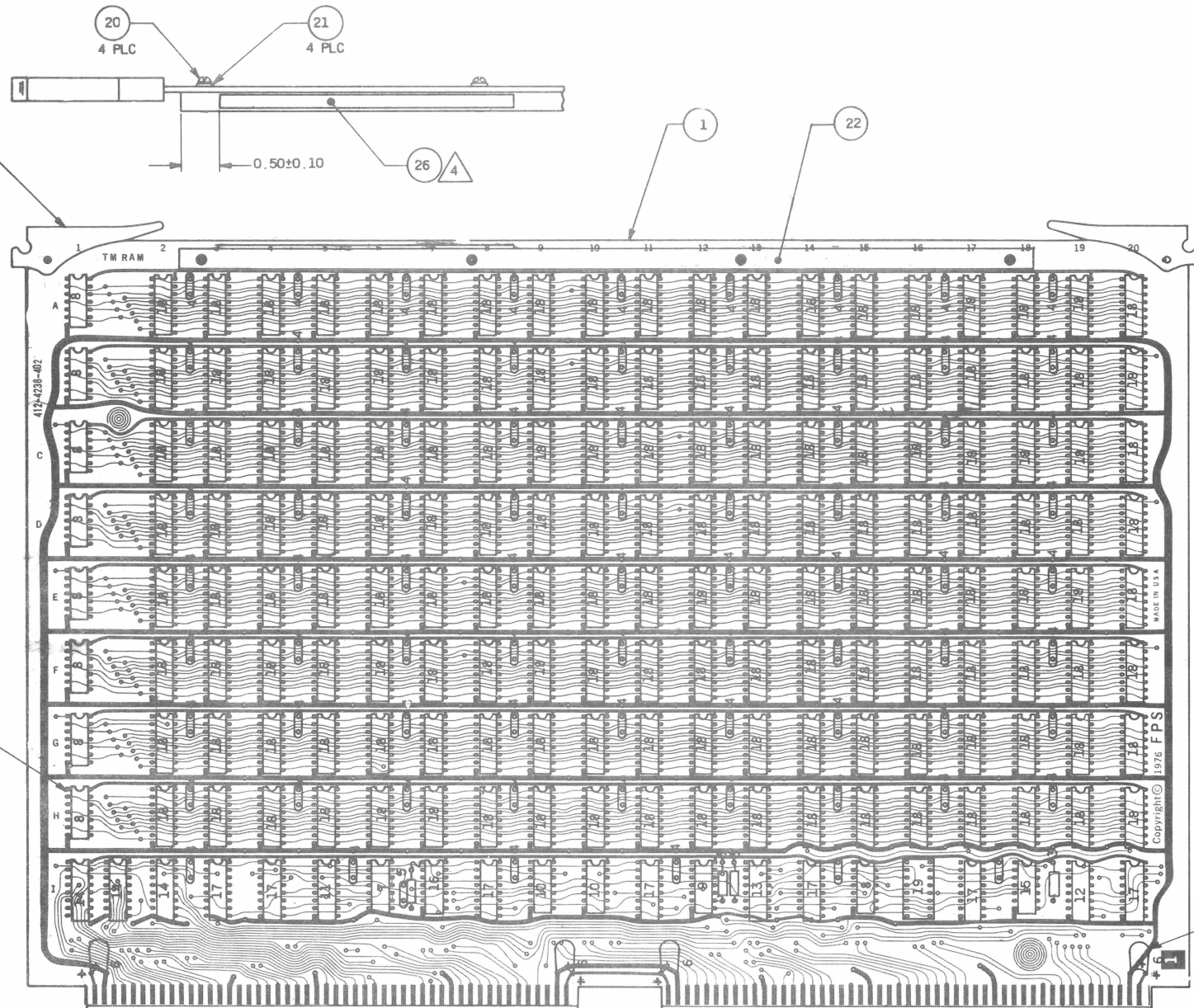

COMPONENT SIDE

THIS VIEW FOR REFERENCE ONLY.

COMPONENTS ARE IDENTIFIED WITH
ITEM NUMBERS.

PROPRIETARY INFORMATION
This document contains proprietary information and is supplied for identification, maintenance, engineering evaluation or inspection purposes only and shall not be duplicated or disclosed without written permission of
FLOATING POINT SYSTEMS, INC.
By accepting this document the recipient agrees to make every effort to prevent unauthorized use of this information.

LIMITED RIGHTS LEGEND
Contractor: **FLOATING POINT SYSTEMS, INC.** Contract No. _____
Those portions of this technical data indicated as limited rights data shall not, without the written permission of the above Contractor, be either (a) used, released or disclosed in whole or in part outside the Government, (b) used in whole or in part by the Government for manufacture or, in the case of computer software documentation, for preparing the same or similar computer software, or (c) used by a party other than the Government, except for (i) emergency repair or overhaul work only, by or for the Government, where the item or process concerned is not otherwise reasonably available to enable timely performance of the work, provided that the release or disclosure hereof outside the Government shall be made subject to a prohibition against further use, release or disclosure; or (ii) release to a foreign government, as the interest of the United States may require, only for information or evaluation within such government or for emergency repair or overhaul work by or for such government under the conditions (i) above. This legend, together with the indications of the portions of this data which are subject to such limitations shall be included on any reproduction hereof which includes any part of the portions subject to such limitations.

UNLESS OTHERWISE SPECIFIED DIMENSIONS ARE IN INCHES		ENGR	DATE	FPS FLOATING POINT SYSTEMS, INC. <small>PO Box 23489 Portland OR 97223</small> DRAWING TITLE ETCH CIRCUIT BOARD ASSEMBLY, 238B, TABLE MEMORY RAM (FULL, 4K)
FRACTIONS ± _____		DRN BY	DATE	
ANGLES ± _____		CHK BY	DATE	
3 PLACE DEC. ± _____		PROD RELEASE	DATE	
2 PLACE DEC. ± _____				SIZE CODE IDENT. NO. DRAWING NO. REV. D 56504 612-4238-005 A
MATERIAL: 1				SCALE NONE SHEET 2 OF 3

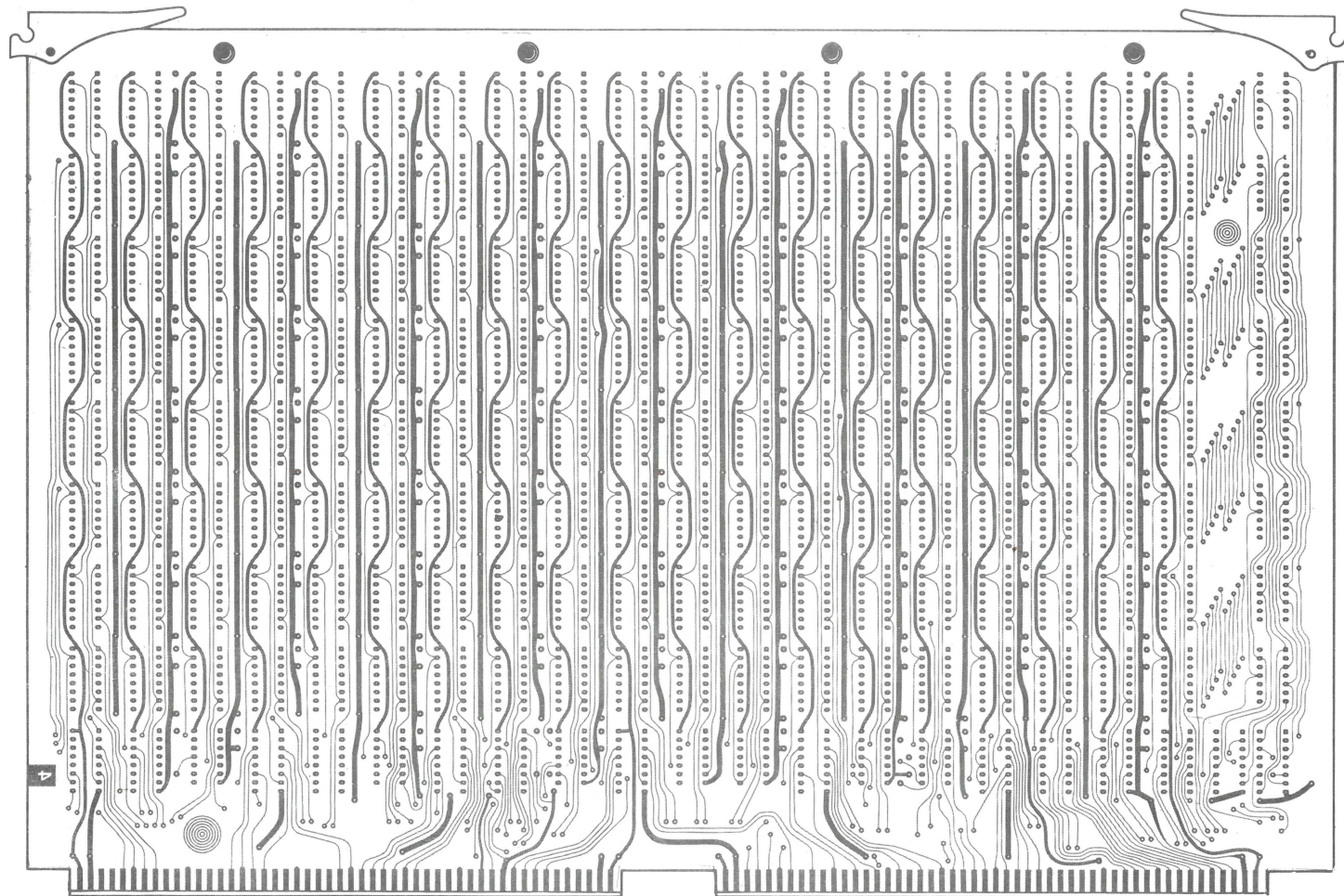

SOLDER SIDE

PROPRIETARY INFORMATION
This document contains proprietary information and is supplied for identification, maintenance, engineering evaluation or inspection purposes only and shall not be duplicated or disclosed without written permission of
FLOATING POINT SYSTEMS, INC.
By accepting this document the recipient agrees to make every effort to prevent unauthorized use of this information.

LIMITED RIGHTS LEGEND
Contractor: **FLOATING POINT SYSTEMS, INC.** Contract No. _____
Those portions of this technical data indicated as limited rights data shall not, without the written permission of the above Contractor, be either (a) used, released or disclosed in whole or in part outside the Government, (b) used in whole or in part by the Government for manufacture or, in the case of computer software documentation, for preparing the same or similar computer software, or (c) used by a party other than the Government, except for (i) emergency repair or overhaul work only, by or for the Government, where the item or process concerned is not otherwise reasonably available to enable timely performance of the work, provided that the release or disclosure hereof outside the Government shall be made subject to a prohibition against further use, release or disclosure; or (ii) release to a foreign government, as the interest of the United States may require, only for information or evaluation within such government or for emergency repair or overhaul work by or for such government under the conditions (i) above. This legend, together with the indications of the portions of this data which are subject to such limitations shall be included on any reproduction hereof which includes any part of the portions subject to such limitations.

UNLESS OTHERWISE SPECIFIED DIMENSIONS ARE IN INCHES FRACTIONS \pm _____ ANGLES \pm _____ 3 PLACE DEC. \pm _____ 2 PLACE DEC. \pm _____		ENGR DRN BY CHK BY PROD RELEASE	DATE DATE DATE DATE	 FLOATING POINT SYSTEMS, INC. POBox 23409 Portland OR 97228 DRAWING TITLE ETCH CIRCUIT BOARD ASSEMBLY, 238B, TABLE MEMORY RAM (FULL, 4K)
MATERIAL:				
SIZE D	CODE IDENT. NO. 56504	DRAWING NO. 612-4238-005	REV. A	
SCALE NONE		SHEET 3 OF 3		

REVISIONS					
REV	AUTH	DESCRIPTION	ZONE	APPROV/DATE	CHK/DATE
03	ECO 79118	LEVEL 2 RELEASE		6/14/79	
A	ECO 79408	LEVEL 3 RELEASE		PC/10-11-79	CHINM M... 10-4-79

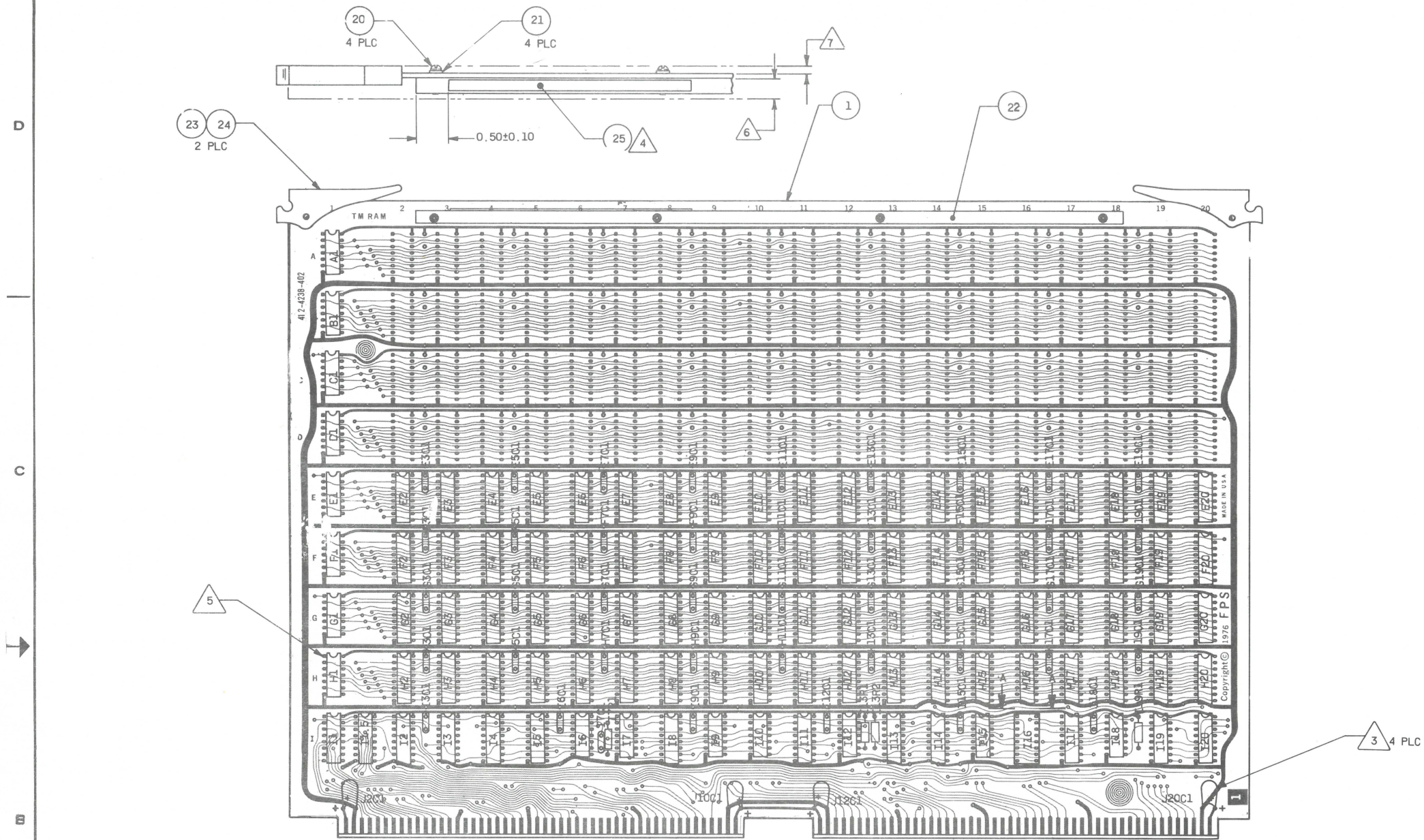

COMPONENT SIDE

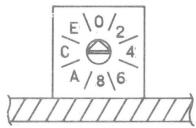

VIEW A-A
ROTATED 180° CLOCKWISE
ADJUSTMENT SCREW
SCALE: NONE

- 7 COMPONENT HEIGHT ABOVE BOARD SURFACE ON SOLDER SIDE IS 0.090.
- 6 COMPONENT HEIGHT ABOVE BOARD SURFACE ON COMPONENT SIDE IS 0.310.
- 5 SQUARE PADS INDICATE ORIENTATION OF PIN 1 ON IC'S.
- 4 INK STAMP OR TYPE IDENTIFICATION CHARACTERS, ASSEMBLY PART NUMBER, REVISION LEVEL PER THIS DRAWING, AND SERIAL NUMBER AS ASSIGNED ON LABEL. APPLY IN POSITION AS SHOWN.
- 3 OBSERVE POLARITY WHEN INSTALLING COMPONENT.

2. INSTALL ALL COMPONENTS PER REFERENCE DESIGNATORS.

1 REFER ALL ITEMS TO PARTS LIST, SAME PART NUMBER AS THIS DRAWING

NOTES: UNLESS OTHERWISE SPECIFIED

PROPRIETARY INFORMATION
This document contains proprietary information and is supplied for identification, maintenance, engineering evaluation or inspection purposes only and shall not be duplicated or disclosed without written permission of
FLOATING POINT SYSTEMS, INC.
By accepting this document the recipient agrees to make every effort to prevent unauthorized use of this information.

LIMITED RIGHTS LEGEND
Contractor: **FLOATING POINT SYSTEMS, INC.** Contract No. _____
These portions of this technical data indicated as limited rights data shall not, without the written permission of the above Contractor, be either (a) used, released or disclosed in whole or in part outside the Government, (b) used in whole or in part by the Government for manufacture or, in the case of computer software documentation, for preparing the same or similar computer software, or (c) used by a party other than the Government, except for (i) emergency repair or overhaul work only, by or for the Government, where the item or process concerned is not otherwise reasonably available to enable timely performance of the work, provided that the release or disclosure hereof outside the Government shall be made subject to a prohibition against further use, release or disclosure; or (ii) release to a foreign government, as the interest of the United States may require, only for information or evaluation within such government or for emergency repair or overhaul work by or for such government under the conditions (i) above. This legend, together with the indications of the portions of this data which are subject to such limitations shall be included on any reproduction hereof which includes any part of the portions subject to such limitations.

UNLESS OTHERWISE SPECIFIED
DIMENSIONS ARE IN INCHES
FRACTIONS ±
ANGLES ±
3 PLACE DEC. ± 0.005
2 PLACE DEC. ±

MATERIAL:
1

ENGR
DRN BY
R.S. THURMAN
CHK BY
DATE
PRD RELEASE
DATE

DATE
10-11-79
DATE
11/17/78
DATE
12/6/78
DATE
10-11-79

FLOATING POINT SYSTEMS, INC. PDS 23408 Portland OR 97223

DRAWING TITLE

ETCH CIRCUIT BOARD ASSEMBLY,
238B,
TABLE MEMORY RAM (1/2,2K)

SIZE
D
CODE IDENT. NO.
56504
DRAWING NO.
612-4238-007

SCALE NONE

SHEET 1 OF 3

19	I16
18	E2, E3, E4, E5, E6, E7, E8, E9, E10, E11, E12, E13, E14, E15, E16, E17, E18, E19, E20, F2, F3, F4, F5, F6, F7, F8, F9, F10, F11, F12, F13, F14, F15, F16, F17, F18, F19, F20, G2, G3, G4, G5, G6, G7, G8, G9, G10, G11, G12, G13, G14, G15, G16, G17, G18, G19, G20, H2, H3, H4, H5, H6, H7, H8, H9, H10, H11, H12, H13, H14, H15, H16, H17, H18, H19, H20.
17	I3, I4, I8, I11, I14, I17, I20
16	I7
15	I18
14	I1, I1.5, I2
13	I13
12	I19
11	I5
10	I9, I10
9	I12,
8	A1, B1, C1, D1, E1, F1, G1, H1, I15
7	I6
6	J2C1, J10C1, J12C1, J20C1
5	I7C1
4	E3C1, E5C1, E7C1, E9C1, E11C1, E13C1, E15C1, E17C1, E19C1, F3C1, F5C1, F7C1, F9C1, F11C1, F13C1, F15C1, F17C1, F19C1, G3C1, G5C1, G7C1, G9C1, G11C1, G13C1, G15C1, G17C1, G19C1, H3C1, H5C1, H7C1, H9C1, H11C1, H13C1, H15C1, H17C1, H19C1, I3C1, I6C1, I9C1, I12C1, I15C1, I18C1
3	I13R1, I13R2, I19R1
2	I7R1
ITEM	REFERENCE DESIGNATION

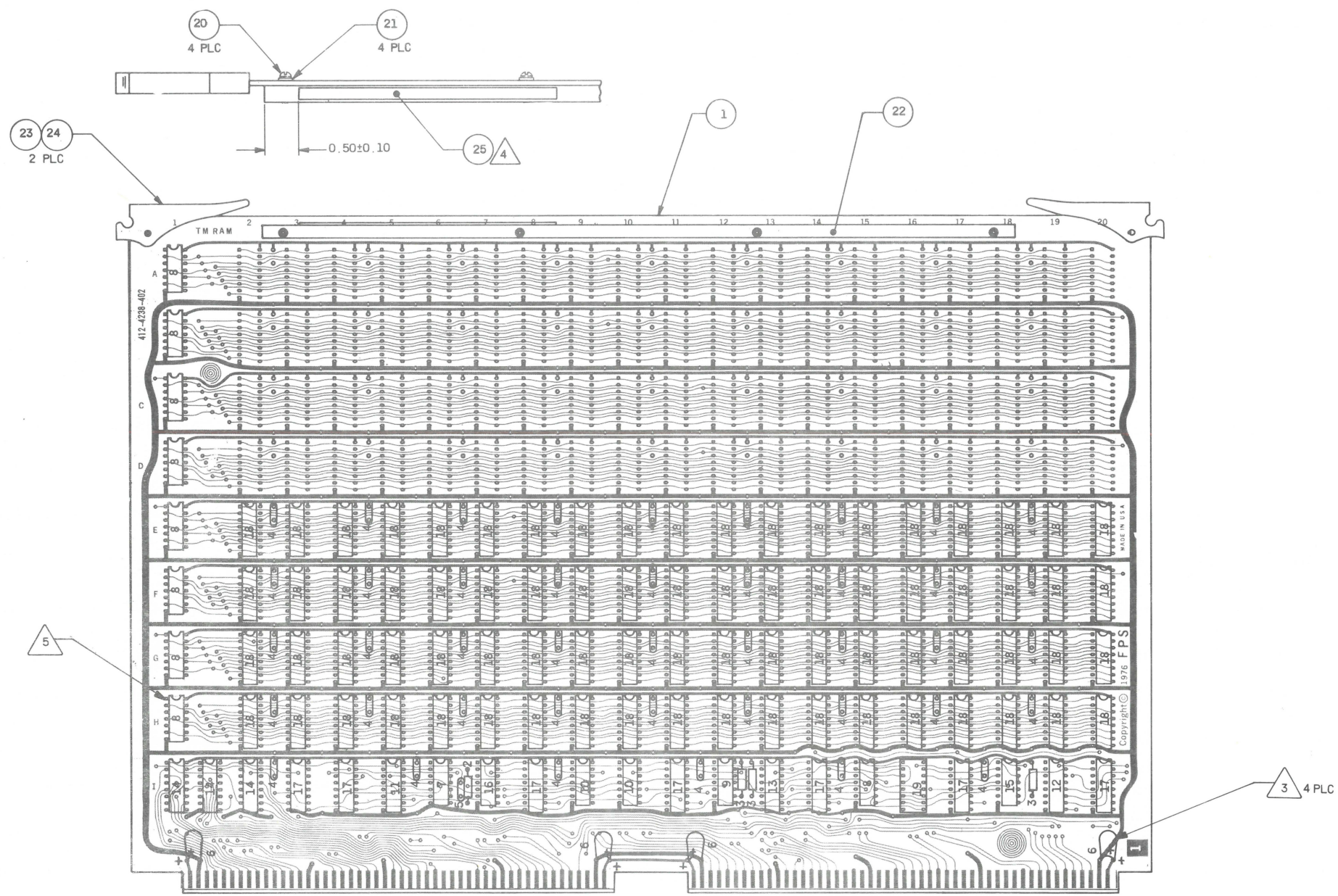

COMPONENT SIDE

THIS VIEW FOR REFERENCE ONLY.
COMPONENTS ARE IDENTIFIED WITH
ITEM NUMBERS.

PROPRIETARY INFORMATION
This document contains proprietary information and is supplied for identification, maintenance, engineering evaluation or inspection purposes only and shall not be duplicated or disclosed without written permission of
FLOATING POINT SYSTEMS, INC.
By accepting this document the recipient agrees to make every effort to prevent unauthorized use of this information.

LIMITED RIGHTS LEGEND
Contractor: **FLOATING POINT SYSTEMS, INC.** Contract No. _____
Those portions of this technical data indicated as limited rights data shall not, without the written permission of the above Contractor, be either (a) used, released or disclosed in whole or in part outside the Government, (b) used in whole or in part by the Government for manufacture or, in the case of computer software documentation, for preparing the same or similar computer software, or (c) used by a party other than the Government, except for (i) emergency repair or overhaul work only, by or for the Government, where the item or process concerned is not otherwise reasonably available to enable timely performance of the work, provided that the release or disclosure hereof outside the Government shall be made subject to a prohibition against further use, release or disclosure; or (ii) release to a foreign government, as the interest of the United States may require, only for information or evaluation within such government or for emergency repair or overhaul work by or for such government under the conditions (i) above. This legend, together with the indications of the portions of this data which are subject to such limitations shall be included on any reproduction hereof which includes any part of the portions subject to such limitations.

UNLESS OTHERWISE SPECIFIED DIMENSIONS ARE IN INCHES FRACTIONS ± _____ ANGLES ± _____ 3 PLACE DEC. ± _____ 2 PLACE DEC. ± _____		ENGR _____ DRN BY _____ CHK BY _____ PRD RELEASE _____	DATE _____ DATE _____ DATE _____
MATERIAL: <div>1</div>		DATE _____	
FLOATING POINT SYSTEMS, INC. P.O. Box 23489 Portland OR 97228			
DRAWING TITLE ETCH CIRCUIT BOARD ASSEMBLY, 238B, TABLE MEMORY RAM (1/2, 2K)			
SIZE D	CODE IDENT. NO. 56504	DRAWING NO. 612-4238-007	REV A
SCALE NONE		SHEET 2 OF 3	

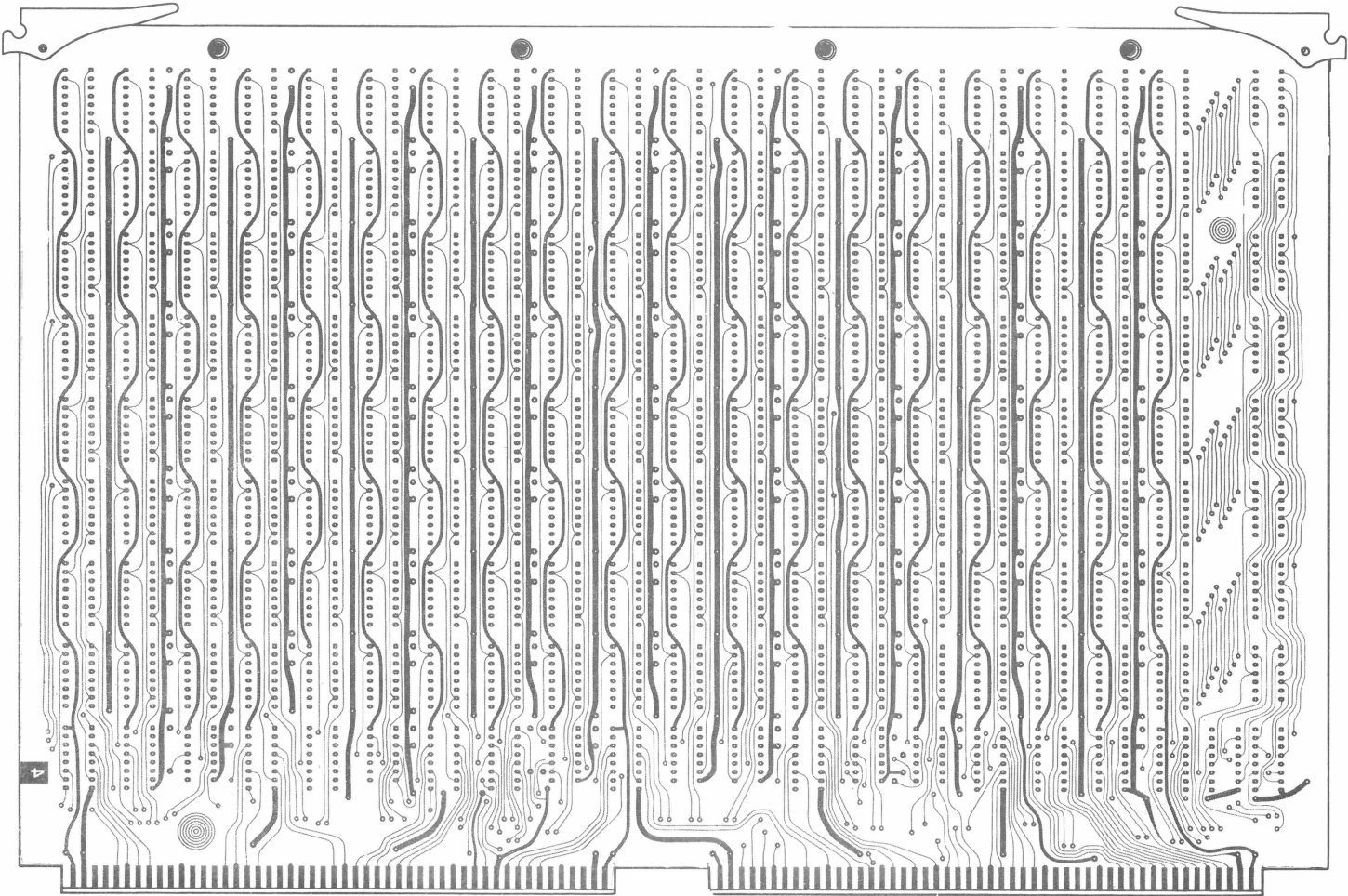

SOLDER SIDE

PROPRIETARY INFORMATION
This document contains proprietary information and is supplied for identification, maintenance, engineering evaluation or inspection purposes only and shall not be duplicated or disclosed without written permission of
FLOATING POINT SYSTEMS, INC.
By accepting this document the recipient agrees to make every effort to prevent unauthorized use of this information.

LIMITED RIGHTS LEGEND
Contractor: **FLOATING POINT SYSTEMS, INC.** Contract No. _____
Those portions of this technical data indicated as limited rights data shall not, without the written permission of the above Contractor, be either (a) used, released or disclosed in whole or in part outside the Government, (b) used in whole or in part by the Government for manufacture or, in the case of computer software documentation, for preparing the same or similar computer software, or (c) used by a party other than the Government, except for (i) emergency repair or overhaul work only, by or for the Government, where the item or process concerned is not otherwise reasonably available to enable timely performance of the work, provided that the release or disclosure hereof outside the Government shall be made subject to a prohibition against further use, release or disclosure; or (ii) release to a foreign government, as the interest of the United States may require, only for information or evaluation within such government or for emergency repair or overhaul work by or for such government under the conditions (i) above. This legend, together with the indications of the portions of this data which are subject to such limitations shall be included on any reproduction hereof which includes any part of the portions subject to such limitations.

UNLESS OTHERWISE SPECIFIED DIMENSIONS ARE IN INCHES		ENGR	DATE	F F F FLOATING POINT SYSTEMS, INC. POBox 23489 Portland OR 97223			
FRACTIONS ± _____		DRN BY	DATE	DRAWING TITLE ETCH CIRCUIT BOARD ASSEMBLY, 238B, TABLE MEMORY RAM (1/2,2K)			
ANGLES ± _____		CHK BY	DATE				
3 PLACE DEC. ± _____		PROD RELEASE	DATE				
2 PLACE DEC. ± _____							
MATERIAL:				SIZE D	CODE IDENT. NO. 56504	DRAWING NO. 612-4238-007	REV A
				SCALE NONE	SHEET 3 OF 3		



8

7

6

5

4

3

2

1

MAXIMUM CONDUCTOR TO BE LAP SOLDERED AS SHOWN.

MAXIMUM CONDUCTOR TO BE LAP SOLDERED AS SHOWN.

BACK SIDE

5
4 PLC

PROPRIETARY INFORMATION

This document contains proprietary information and is supplied for identification, maintenance, engineering evaluation or inspection purposes only and shall not be duplicated or disclosed without written permission of

FLOATING POINT SYSTEMS, INC.

By accepting this document the recipient agrees to make every effort to prevent unauthorized use of this information.

LIMITED RIGHTS LEGEND

Contractor: FLOATING POINT SYSTEMS, INC. Contract No. _____

Those portions of this technical data indicated as limited rights data shall not, without the written permission of the above Contractor, be either (a) used, released or disclosed in whole or in part outside the Government; (b) used in whole or in part by the Government for manufacture or, in the case of computer software documentation, for preparing the same or similar computer software; or (c) used by a party other than the Government, except for (i) emergency repair or overhaul work only, by or for the Government, where the item or process concerned is not otherwise reasonably available to enable timely performance of the work, provided that the release or disclosure hereof outside the Government shall be made subject to a prohibition against further use, release or disclosure; or (ii) release to a foreign government, as the interest of the United States may require, only for information or evaluation within such government or for emergency repair or overhaul work by or for such government under the conditions (i) above. This legend, together with the indications of the portions of this data which are subject to such limitations shall be included on any reproduction hereof which includes any part of the portions subject to such limitations.

UNLESS OTHERWISE SPECIFIED
DIMENSIONS ARE IN INCHES
FRACTIONS \pm —
ANGLES \pm —
3 PLACE DEC. \pm —
2 PLACE DEC. \pm —

MATERIAL:

ENGR

DRN BY

CHK BY

PROD RELEASE

DATE

DATE

DATE

DATE

FLOATING POINT
SYSTEMS, INC.

PO Box 23409 Portland OR 97223

DRAWING TITLE

UNIVERSAL BACKPLANE ASSEMBLY,
(31 CARD)

SIZE

CODE IDENT. NO.

DRAWING NO.

REV.

D

56504

612-4243-002

A

SCALE NONE

SHEET 2 OF 2

REVISIONS					
REV	AUTH	DESCRIPTION	ZONE	APVD/DATE	CHK/DATE
01	EN#7	INITIAL RELEASE LEVEL I		JLH 2/14/79	AW 2-27-79
02	EN#41	LEVEL 2 RELEASE		JH 3/14/79	?
A	ECO 79405	LEVEL 3 RELEASE		ORG 10-2-79	OK 9/79
B	ECO 80038	ADD NOTE 3; MISSING ETCH STRAP	A8, A6, B4, A1	phall 7-19-80	7-14-80

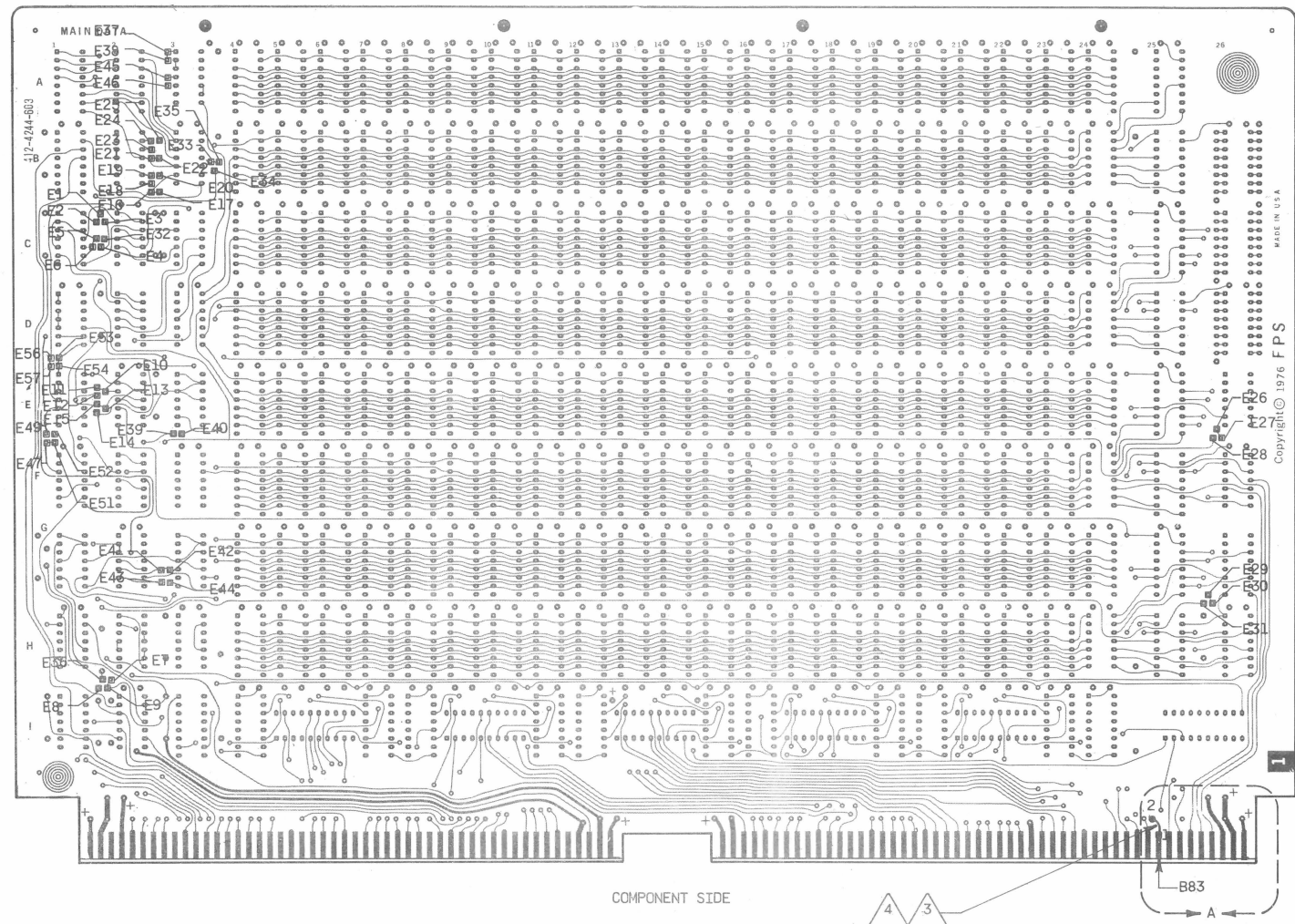

1. TABLE #1: BASIC CUTS

MEMORY SIZE			
8K	16K	32K	64K
E1-E2	E5-E6	E1-E2	
E5-E6	E7-E9	E5-E6	
E7-E9		E7-E9	
E33-E35			

3. TABLE #3: LOW ORDER TWO BITS OF MEMORY SWITCHES

BOARD SIZE	BASE ADDRESS							
	0K	8K	16K	24K	32K	40K	48K	56K
8K	00	01	10	11	00	01	10	11
16K	00	X	01	X	10	X	11	X
32K	00	X	X	X	10	X	X	X
64K	00	X	X	X	X	X	X	X

X = ILLEGAL BASE ADDRESS

2. TABLE #2: BASIC STRAPS

MEMORY SIZE			
8K	16K	32K	64K
E1-E6			E1-E3
E5-E32		E4-E5	E4-E5
E7-E36		E7-E36	E7-E8
E33-E34			

4. TABLE #4: PAGE SELECT OPTION STRAPPING

PAGE (OCTAL)	HIGH ORDER TWO BITS OF SWITCHES	CUTS	STRAPS
0	00		
1	01		
2	10		
3	11		
4	00		
5	01	E21-E22	{ E21-E23 E24-E25
6	10		
7	11		
10	00		
11	01	E16-E17	{ E16-E18 E19-E20
12	10		
13	11		
14	00		
15	01	E16-E17	{ E16-E18 E19-E20 E21-E23 E24-E25
16	10		
17	11		

HOW TO USE THE INFORMATION ON THIS DRAWING:

- FROM TABLE #1, MAKE THE DESIGNATED CUTS BASED ON THE SIZE OF THE MEMORY BOARD.
- FROM TABLE #2, MAKE THE DESIGNATED STRAPS BASED ON THE SIZE OF THE MEMORY BOARD.
- MODIFICATIONS AND SWITCH SELECTIONS FROM TABLES #3 AND #4 ARE TO BE MADE ONLY BY THE TEST DEPARTMENT.
- MODIFICATIONS DETAILED ON THIS DRAWING DEAL ONLY WITH ADDRESSING. MODIFICATIONS DEALING WITH MEMORY CHIP SPEED AND SIZE ARE DETAILED ON OTHER DRAWINGS CONTAINED IN THE BILL OF MATERIALS FOR THE SPECIFIC BOARD.

- DESIGNATIONS IN PARENTHESES "()" DENOTES CONTINUITY CHECK POINT FROM FEED-THRU HOLES.
- FT DENOTES FEED-THRU HOLES.
- MODIFY WITH STRAP AS SHOWN. REWORK TABLE PROVIDES CONTINUITY CHECK POINTS WHICH MAY BE USED AS NECESSARY TO VERIFY LOCATION.
- SOLDER WIRE TO END OF EDGE CONNECTOR; FOR TOLERANCE SEE VIEW -A-.
- BOARDS NOT HAVING ETCH AT INDICATED LOCATION MUST BE STRAPPED WITH 28 AWG SOLID WIRE.
- UNITS NOT HAVING THE PAGE SELECT OPTION MUST SELECT MODIFICATIONS AND SWITCH BIT SELECTIONS FROM THE PAGE 0 ROW OF TABLE #4.
- FOR 8K BOARDS TO OCCUPY BASE ADDRESS OF 32K, 40K, 48K, OR 56K, THE FOLLOWING ADDITIONAL MODIFICATIONS ARE NECESSARY:
 - REMOVE THE STRAP E33-E34
 - STRAP E34 TO CHIP E1 PIN 13
 - STRAP E33 TO CHIP E1 PIN 12

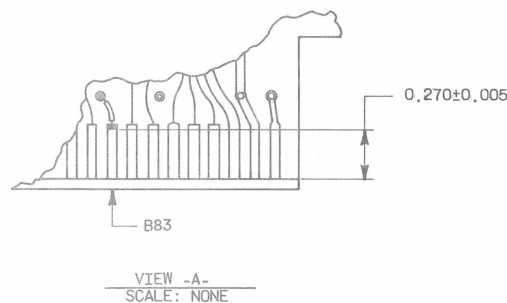

NEXT ASSY		USED ON		APPLICATION	
UNLESS OTHERWISE SPECIFIED DIMENSIONS ARE IN INCHES FRACTIONS ± ANGLES ± 3 PLACE DEC. ± 2 PLACE DEC. ± MATERIAL:					
ENGR W. J. KING	DATE 12-2-79	FLOATING POINT SYSTEMS, INC. P.O. Box 23489 Portland OR 97223			
CHK BY G. J. POEHLER	DATE 2-8-79	DRAWING TITLE			
PROD. RELEASE J. K. B. B. B.	DATE 10-2-79	STRAP OPTION, REFERENCE DRAWING 244C			
SIZE D		CODE IDENT. NO. 56504	DRAWING NO. 810-0020-008		REV. B
SCALE FULL		SHEET 1		OF 1	

NOTES: UNLESS OTHERWISE SPECIFIED:

8

7

6

5

4

3

2

1

REVISIONS

REV	AUTH	DESCRIPTION	ZONE	APPROV DATE	CHK DATE
A	ECO 80026	LEVEL 3 RELEASE		4-25-80	Sub 4/23

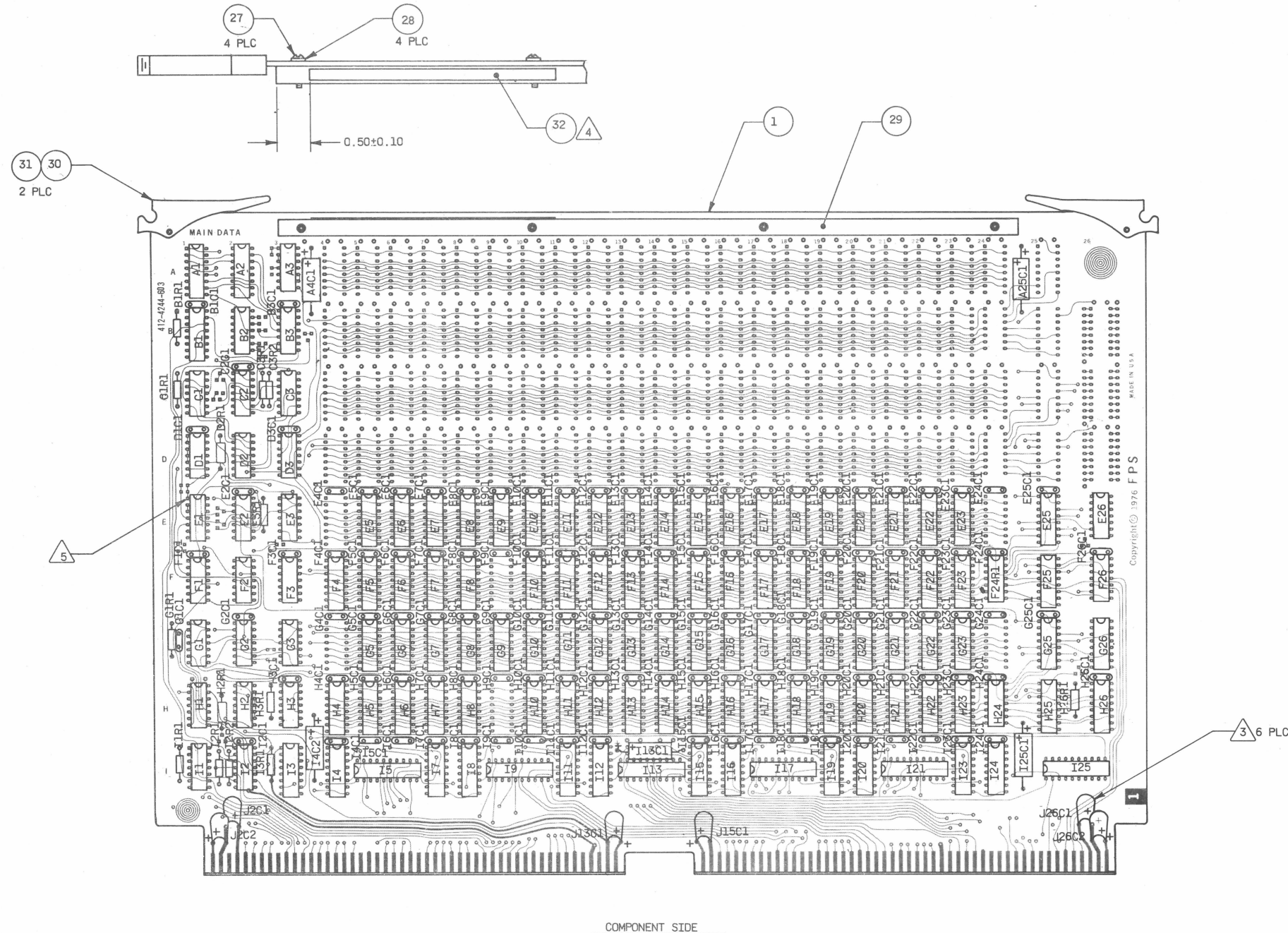

COMPONENT SIDE

1	ASSY DWG NO	REV	TITLE
	612-4244-102		ECB ASSY, 244-C, 8K, STD, N/PTY, TERM
	612-4244-133		ECB ASSY, 244-C, 32K, STD, N/PTY, TERM

5 SQUARE PADS INDICATE ORIENTATION OF PIN 1 ON IC'S, AND R-PAKS.

4 INK STAMP OR TYPE IDENTIFICATION CHARACTERS, ASSEMBLY PART NUMBER, REVISION LEVEL PER THIS DRAWING, AND SERIAL NUMBER AS ASSIGNED ON LABEL. APPLY IN POSITION AS SHOWN.

3 OBSERVE POLARITY WHEN INSTALLING COMPONENT.

2. INSTALL ALL COMPONENTS PER REFERENCE DESIGNATORS.

1 REFER ALL ITEMS TO PARTS LIST, SAME PART NUMBER AS ASSEMBLY DRAWING.

NOTE: UNLESS OTHERWISE SPECIFIED

PROPRIETARY INFORMATION

This document contains proprietary information and is supplied for identification, maintenance, engineering evaluation or inspection purposes only and shall not be duplicated or disclosed without written permission of

FLOATING POINT SYSTEMS, INC.

By accepting this document the recipient agrees to make every effort to prevent unauthorized use of this information.

LIMITED RIGHTS LEGEND

Contractor: FLOATING POINT SYSTEMS, INC. Contract No.

Those portions of this technical data indicated as limited rights data shall not, without the written permission of the above Contractor, be either (a) used, released or disclosed in whole or in part outside the Government, (b) used in whole or in part by the Government for manufacture or, in the case of computer software documentation, for preparing the same or similar computer software, or (c) used by a party other than the Government, except for (i) emergency repair or overhaul work only, by or for the Government, where the item or process concerned is not otherwise reasonably available to enable timely performance of the work, provided that the release or disclosure hereof outside the Government shall be made subject to a prohibition against further use, release or disclosure; or (ii) release to a foreign government, as the interest of the United States may require, only for information or evaluation within such government or for emergency repair or overhaul work by or for such government under the conditions (i) above. This legend, together with the indications of the portions of this data which are subject to such limitations shall be included on any reproduction hereof which includes any part of the portions subject to such limitations.

UNLESS OTHERWISE SPECIFIED
DIMENSIONS ARE IN INCHESFRACTIONS ±
ANGLES ±
3 PLACE DEC. ±
2 PLACE DEC. ±

MATERIAL:

NEXT ASSY
USED ON
APPLICATION

ENGR	DATE
DRN BY	DATE
CHK BY	DATE
PROD-RELEASE	DATE

FLOATING POINT
SYSTEMS, INC. 80Box 23489 Portland OR 97223DRAWING TITLE
REFERENCE DRAWING,
ETCH CIRCUIT BOARD ASSEMBLY,
244-C,
MAIN DATA, HALF BOARD,
NO PARITY, TERMINATED

SIZE	CODE IDENT. NO.	DRAWING NO.	REV.
D	56504	810-0020-019	A
SCALE	NONE	SHEET	1 OF 3

8

7

6

5

4

3

2

1

D

C

B

A

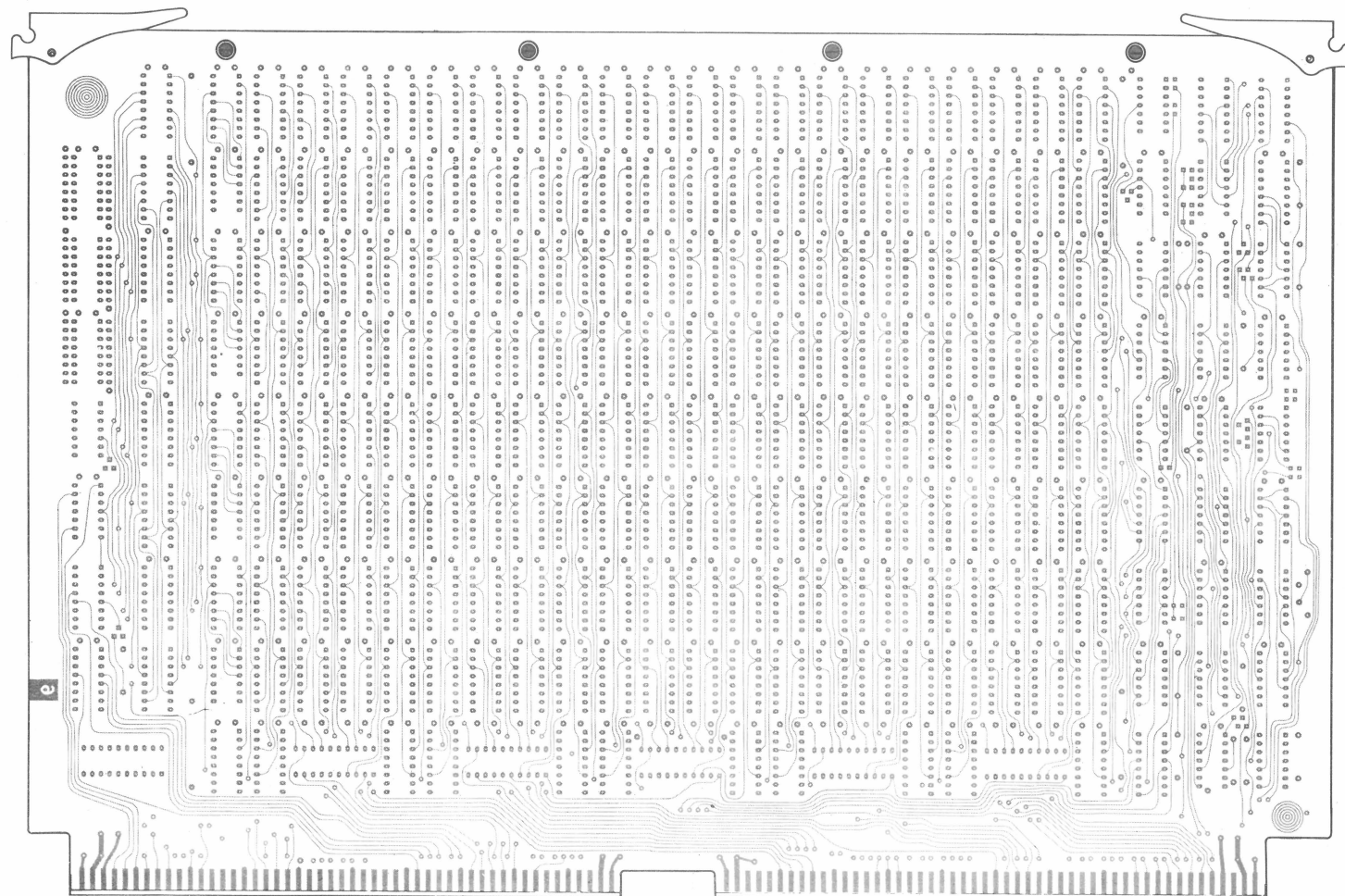

SOLDER SIDE

PROPRIETARY INFORMATION

This document contains proprietary information and is supplied for identification, maintenance, engineering evaluation or inspection purposes only and shall not be duplicated or disclosed without written permission of

FLOATING POINT SYSTEMS, INC.

By accepting this document the recipient agrees to make every effort to prevent unauthorized use of this information.

LIMITED RIGHTS LEGEND

Contractor: FLOATING POINT SYSTEMS, INC. Contract No. _____

Those portions of this technical data indicated as limited rights data shall not, without the written permission of the above Contractor, be either (a) used, released or disclosed in whole or in part outside the Government, (b) used in whole or in part by the Government for manufacture or, in the case of computer software documentation, for preparing the same or similar computer software, or (c) used by a party other than the Government, except for (i) emergency repair or overhaul work only, by or for the Government, where the item or process concerned is not otherwise reasonably available to enable timely performance of the work, provided that the release or disclosure hereof outside the Government shall be made subject to a prohibition against further use, release or disclosure, or (ii) release to a foreign government, as the interest of the United States may require, only for information or evaluation within such government or for emergency repair or overhaul work by or for such government under the conditions (i) above. This legend, together with the indications of the portions of this data which are subject to such limitations shall be included on any reproduction hereof which includes any part of the portions subject to such limitations.

UNLESS OTHERWISE SPECIFIED
DIMENSIONS ARE IN INCHESFRACTIONS ± _____
ANGLES ± _____
3 PLACE DEC. ± _____
2 PLACE DEC. ± _____

MATERIAL:

ENGR

DRN BY

CHK BY

PROD RELEASE

DATE

DATE

DATE

DATE

FPP FLOATING POINT
SYSTEMS, INC.

PO Box 23489 Portland OR 97223

DRAWING TITLE

REFERENCE DRAWING,
ETCH CIRCUIT BOARD ASSEMBLY,
244-C,
MAIN DATA, HALF BOARD,
NO PARITY, TERMINATED

SIZE

D

CODE IDENT. NO.

56504

DRAWING NO.

810-0020-019

REV.

A

SCALE NONE

SHEET 3 OF 3

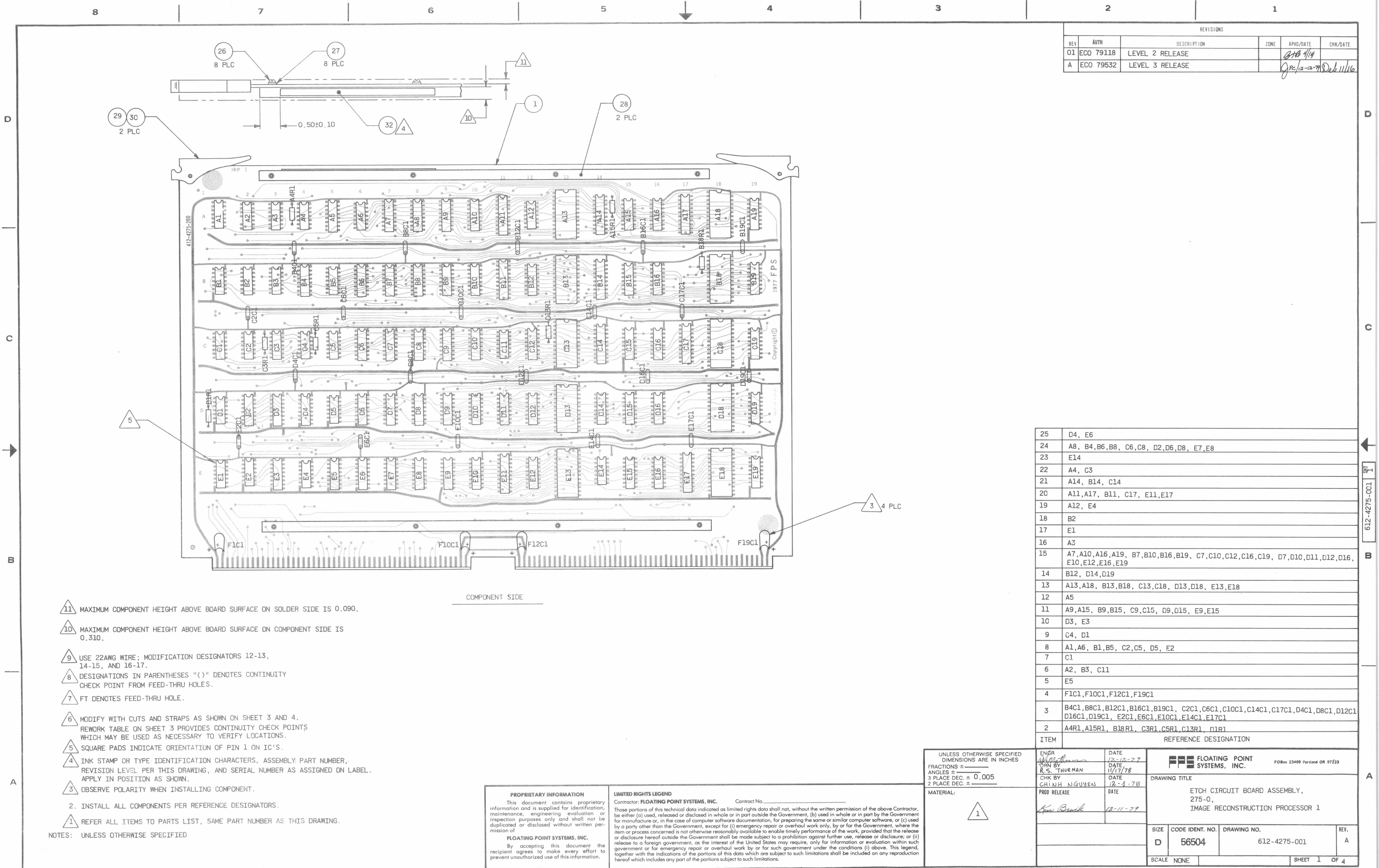

D

C

B

A

D

C

B

A

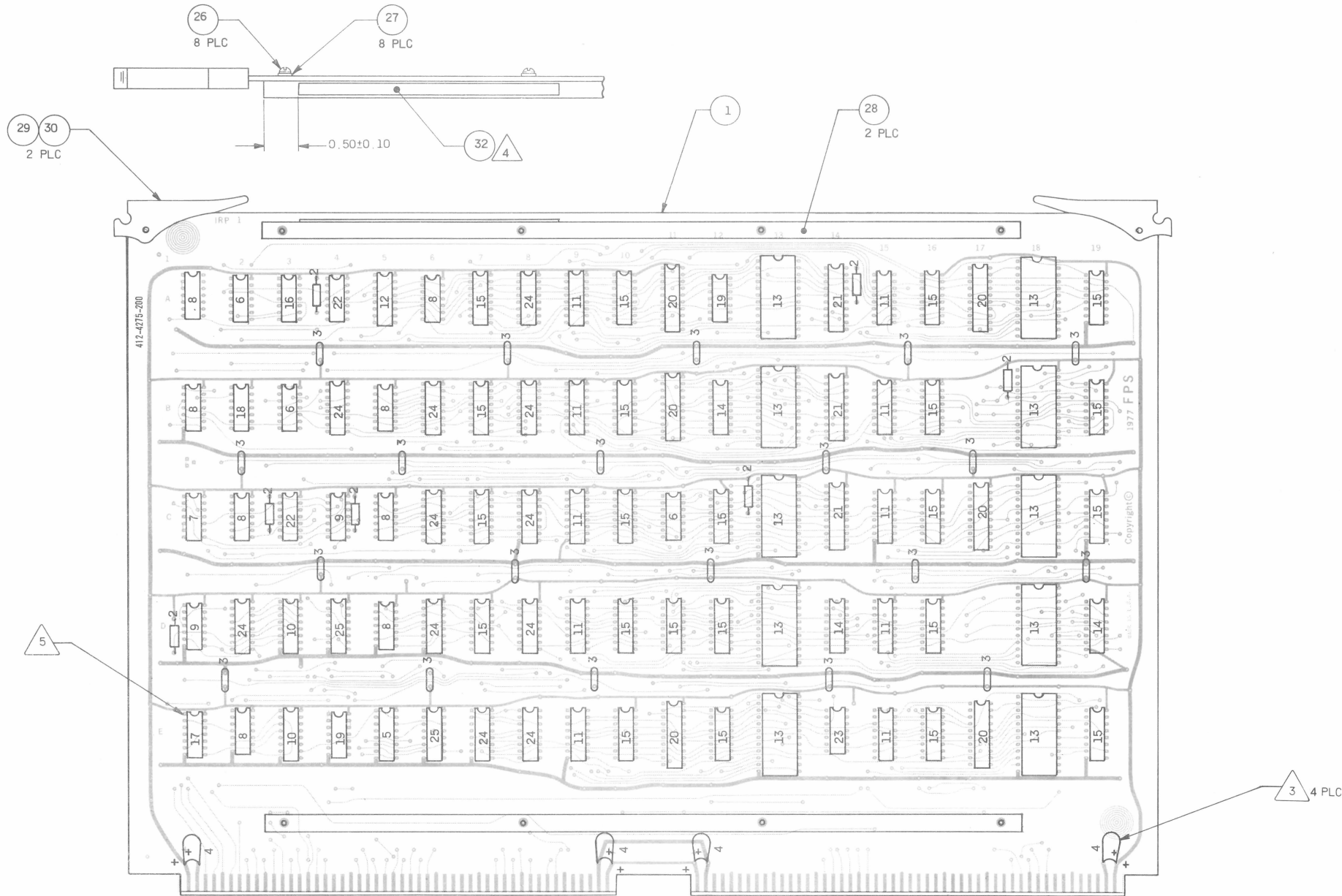

COMPONENT SIDE

THIS VIEW FOR REFERENCE ONLY.

COMPONENTS ARE IDENTIFIED WITH
ITEM NUMBERS.

PROPRIETARY INFORMATION

This document contains proprietary information and is supplied for identification, maintenance, engineering evaluation or inspection purposes only and shall not be duplicated or disclosed without written permission of

FLOATING POINT SYSTEMS, INC.

By accepting this document the recipient agrees to make every effort to prevent unauthorized use of this information.

LIMITED RIGHTS LEGEND

Contractor: **FLOATING POINT SYSTEMS, INC.** Contract No. _____

Those portions of this technical data indicated as limited rights data shall not, without the written permission of the above Contractor, be either (a) used, released or disclosed in whole or in part outside the Government, (b) used in whole or in part by the Government for manufacture or, in the case of computer software documentation, for preparing the same or similar computer software, or (c) used by a party other than the Government, except for (i) emergency repair or overhaul work only, by or for the Government, where the item or process concerned is not otherwise reasonably available to enable timely performance of the work, provided that the release or disclosure hereof outside the Government shall be made subject to a prohibition against further use, release or disclosure; or (ii) release to a foreign government, as the interest of the United States may require, only for information or evaluation within such government or for emergency repair or overhaul work by or for such government under the conditions (i) above. This legend, together with the indications of the portions of this data which are subject to such limitations shall be included on any reproduction hereof which includes any part of the portions subject to such limitations.

UNLESS OTHERWISE SPECIFIED DIMENSIONS ARE IN INCHES		ENGR	DATE
FRACTIONS ±		DRN BY	DATE
ANGLES ±		CHK BY	DATE
3 PLACE DEC. ±		PROD RELEASE	DATE
2 PLACE DEC. ±			
MATERIAL:			
1			

FLOATING POINT SYSTEMS, INC. P.O. Box 23489 Portland OR 97223			
DRAWING TITLE			
ETCH CIRCUIT BOARD ASSEMBLY, 275-0, IMAGE RECONSTRUCTION PROCESSOR 1			
SIZE	CODE IDENT. NO.	DRAWING NO.	REV
D	56504	612-4275-001	A
SCALE NONE		SHEET 2 OF 4	

2

612-4275-001

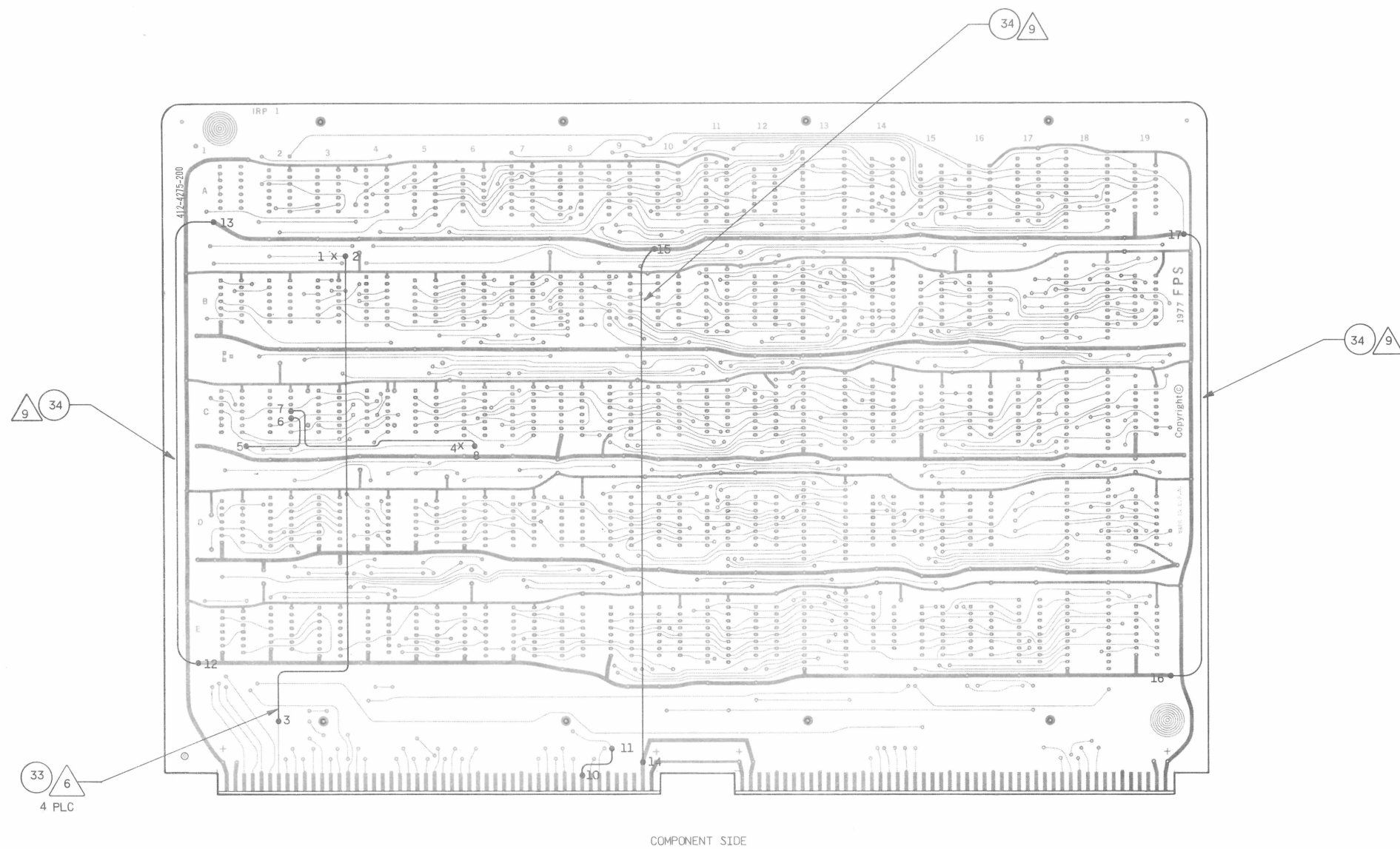

COMPONENT SIDE

PROPRIETARY INFORMATION

This document contains proprietary information and is supplied for identification, maintenance, engineering evaluation or inspection purposes only and shall not be duplicated or disclosed without written permission of

FLOATING POINT SYSTEMS, INC.

By accepting this document the recipient agrees to make every effort to prevent unauthorized use of this information.

LIMITED RIGHTS LEGEND

Contractor: **FLOATING POINT SYSTEMS, INC.**

These portions of this technical data designated as limited rights data shall not, without the written permission of the above Contractor, be either (a) used, released or disclosed in whole or in part outside the Government, (b) used in whole or in part by the Government for manufacture or, in the case of computer software documentation, for preparing the same or similar computer software, or (c) used by a party other than the Government, except for (i) emergency repair or overhaul work only, or by the Government, where the release or disclosure is necessary for the performance of the contract, or (ii) release or disclosure outside the Government shall be made subject to a prohibition against further use, release or disclosure; or (iii) release to a foreign government, as the interest of the United States may require, only for information or evaluation within such government or for emergency repair or overhaul work by or for such government under the conditions (i) above. This legend, which is hereby incorporated by reference, shall not be subject to any limitation which shall be included on any reproduction hereof which includes any part of the portions subject to such limitations.

UNLESS OTHERWISE SPECIFIED
DIMENSIONS ARE IN INCHES
FRACTIONS \pm

FRACTIONS \pm _____
 ANGLES \pm _____
 3 PLACE DEC. \pm _____
 2 PLACE DEC. \pm _____

MATERIAL:

MATERIAL:

1998, 1999, 2000, 2001, 2002, 2003, 2004, 2005, 2006, 2007, 2008, 2009, 2010, 2011, 2012, 2013, 2014, 2015, 2016, 2017, 2018, 2019, 2020, 2021, 2022, 2023, 2024, 2025, 2026, 2027, 2028, 2029, 2030, 2031, 2032, 2033, 2034, 2035, 2036, 2037, 2038, 2039, 2040, 2041, 2042, 2043, 2044, 2045, 2046, 2047, 2048, 2049, 2050, 2051, 2052, 2053, 2054, 2055, 2056, 2057, 2058, 2059, 2060, 2061, 2062, 2063, 2064, 2065, 2066, 2067, 2068, 2069, 2070, 2071, 2072, 2073, 2074, 2075, 2076, 2077, 2078, 2079, 2080, 2081, 2082, 2083, 2084, 2085, 2086, 2087, 2088, 2089, 2090, 2091, 2092, 2093, 2094, 2095, 2096, 2097, 2098, 2099, 2100, 2101, 2102, 2103, 2104, 2105, 2106, 2107, 2108, 2109, 2110, 2111, 2112, 2113, 2114, 2115, 2116, 2117, 2118, 2119, 2120, 2121, 2122, 2123, 2124, 2125, 2126, 2127, 2128, 2129, 2130, 2131, 2132, 2133, 2134, 2135, 2136, 2137, 2138, 2139, 2140, 2141, 2142, 2143, 2144, 2145, 2146, 2147, 2148, 2149, 2150, 2151, 2152, 2153, 2154, 2155, 2156, 2157, 2158, 2159, 2160, 2161, 2162, 2163, 2164, 2165, 2166, 2167, 2168, 2169, 2170, 2171, 2172, 2173, 2174, 2175, 2176, 2177, 2178, 2179, 2180, 2181, 2182, 2183, 2184, 2185, 2186, 2187, 2188, 2189, 2190, 2191, 2192, 2193, 2194, 2195, 2196, 2197, 2198, 2199, 2200, 2201, 2202, 2203, 2204, 2205, 2206, 2207, 2208, 2209, 2210, 2211, 2212, 2213, 2214, 2215, 2216, 2217, 2218, 2219, 2220, 2221, 2222, 2223, 2224, 2225, 2226, 2227, 2228, 2229, 2230, 2231, 2232, 2233, 2234, 2235, 2236, 2237, 2238, 2239, 2240, 2241, 2242, 2243, 2244, 2245, 2246, 2247, 2248, 2249, 2250, 2251, 2252, 2253, 2254, 2255, 2256, 2257, 2258, 2259, 2260, 2261, 2262, 2263, 2264, 2265, 2266, 2267, 2268, 2269, 2270, 2271, 2272, 2273, 2274, 2275, 2276, 2277, 2278, 2279, 2280, 2281, 2282, 2283, 2284, 2285, 2286, 2287, 2288, 2289, 2290, 2291, 2292, 2293, 2294, 2295, 2296, 2297, 2298, 2299, 2300, 2301, 2302, 2303, 2304, 2305, 2306, 2307, 2308, 2309, 2310, 2311, 2312, 2313, 2314, 2315, 2316, 2317, 2318, 2319, 2320, 2321, 2322, 2323, 2324, 2325, 2326, 2327, 2328, 2329, 2330, 2331, 2332, 2333, 2334, 2335, 2336, 2337, 2338, 2339, 2340, 2341, 2342, 2343, 2344, 2345, 2346, 2347, 2348, 2349, 2350, 2351, 2352, 2353, 2354, 2355, 2356, 2357, 2358, 2359, 2360, 2361, 2362, 2363, 2364, 2365, 2366, 2367, 2368, 2369, 2370, 2371, 2372, 2373, 2374, 2375, 2376, 2377, 2378, 2379, 2380, 2381, 2382, 2383, 2384, 2385, 2386, 2387, 2388, 2389, 2390, 2391, 2392, 2393, 2394, 2395, 2396, 2397, 2398, 2399, 2400, 2401, 2402, 2403, 2404, 2405, 2406, 2407, 2408, 2409, 2410, 2411, 2412, 2413, 2414, 2415, 2416, 2417, 2418, 2419, 2420, 2421, 2422, 2423, 2424, 2425, 2426, 2427, 2428, 2429, 2430, 2431, 2432, 2433, 2434, 2435, 2436, 2437, 2438, 2439, 2440, 2441, 2442, 2443, 2444, 2445, 2446, 2447, 2448, 2449, 2450, 2451, 2452, 2453, 2454, 2455, 2456, 2457, 2458, 2459, 2460, 2461, 2462, 2463, 2464, 2465, 2466, 2467, 2468, 2469, 2470, 2471, 2472, 2473, 2474, 2475, 2476, 2477, 2478, 2479, 2480, 2481, 2482, 2483, 2484, 2485, 2486, 2487, 2488, 2489, 2490, 2491, 2492, 2493, 2494, 2495, 2496, 2497, 2498, 2499, 2500, 2501, 2502, 2503, 2504, 2505, 2506, 2507, 2508, 2509, 2510, 2511, 2512, 2513, 2514, 2515, 2516, 2517, 2518, 2519, 2520, 2521, 2522, 2523, 2524, 2525, 2526, 2527, 2528, 2529, 2530, 2531, 2532, 2533, 2534, 2535, 2536, 2537, 2538, 2539, 2540, 2541, 2542, 2543, 2544, 2545, 2546, 2547, 2548, 2549, 2550, 2551, 2552, 2553, 2554, 2555, 2556, 2557, 2558, 2559, 2560, 2561, 2562, 2563, 2564, 2565, 2566, 2567, 2568, 2569, 2570, 2571, 2572, 2573, 2574, 2575, 2576, 2577, 2578, 2579, 2580, 2581, 2582, 2583, 2584, 2585, 2586, 2587, 2588, 2589, 2590, 2591, 2592, 2593, 2594, 2595, 2596, 2597, 2598, 2599, 2600, 2601, 2602, 2603, 2604, 2605, 2606, 2607, 2608, 2609, 2610, 2611, 2612, 2613, 2614, 2615, 2616, 2617, 2618, 2619, 2620, 2621, 2622, 2623, 2624, 2625, 2626, 2627, 2628, 2629, 2630, 2631, 2632, 2633, 2634, 2635, 2636, 2637, 2638, 2639, 2640, 2641, 2642, 2643, 2644, 2645, 2646, 2647, 2648, 2649, 2650, 2651, 2652, 2653, 2654, 2655, 2656, 2657, 2658, 2659, 2660, 2661, 2662, 2663, 2664, 2665, 2666, 2667, 2668, 2669, 2670, 2671, 2672, 2673, 2674, 2675, 2676, 2677, 2678, 2679, 26

MATERIAL:

X		16-17	FT (E19-8)	FT (A19-8)	COMPONENT
X		14-15	EDGE CONN A97	FT (A10-8)	COMPONENT
X		12-13	FT (E1-7)	FT (A1-7)	COMPONENT
X		10-11	EDGE CONN A83	FT (D8-10)	COMPONENT
	X	9	EDGE CONN A88	FT (D8-10)	SOLDER
X		7-8	C2-11	FT (D6-13)	COMPONENT
X		5-6	FT (C1-9)	C2-10	COMPONENT
	X	4	FT (D6-13)	FT (C2-11)	COMPONENT
X		2-3	FT (A4-2)	FT (E.C. A13)	COMPONENT
	X	1	FT (B2-1)	FT (E.C. A13)	COMPONENT
ADD STRAP	CUT ETCH	DESIGNATOR	FROM	TO	SIDE
			CONTINUITY CHECK POINTS		

6	7	8	REWORK TABLE
---	---	---	--------------

ENGR	DATE	 FLOATING POINT SYSTEMS, INC.	PO Box 23489 Portland OR 97223		
DRN BY	DATE				
CHK BY	DATE		DRAWING TITLE		
PROD RELEASE	DATE		ETCH CIRCUIT BOARD ASSEMBLY, 275-0 IMAGE RECONSTRUCTION PROCESSOR 1		
		SIZE	CODE IDENT. NO.	DRAWING NO.	REV.
		D	56504	612-4275-001	A
		SCALE	NONE		SHEET 3 OF 4

FPS FLOATING POINT
SYSTEMS, INC.

POBox 23489 Portland OR 9722

DRAWING TITLE

ETCH CIRCUIT BOARD ASSEMBLY,
275-0
IMAGE RECONSTRUCTION PROCESSOR 1

SIZE	PRICE
Small	\$12.95
Medium	\$14.95
Large	\$16.95
XL	\$18.95
XXL	\$20.95

CODE IDENT. NO.

DRAWING NO.

REV

SCALE NONE

SHEET 3 OF 4

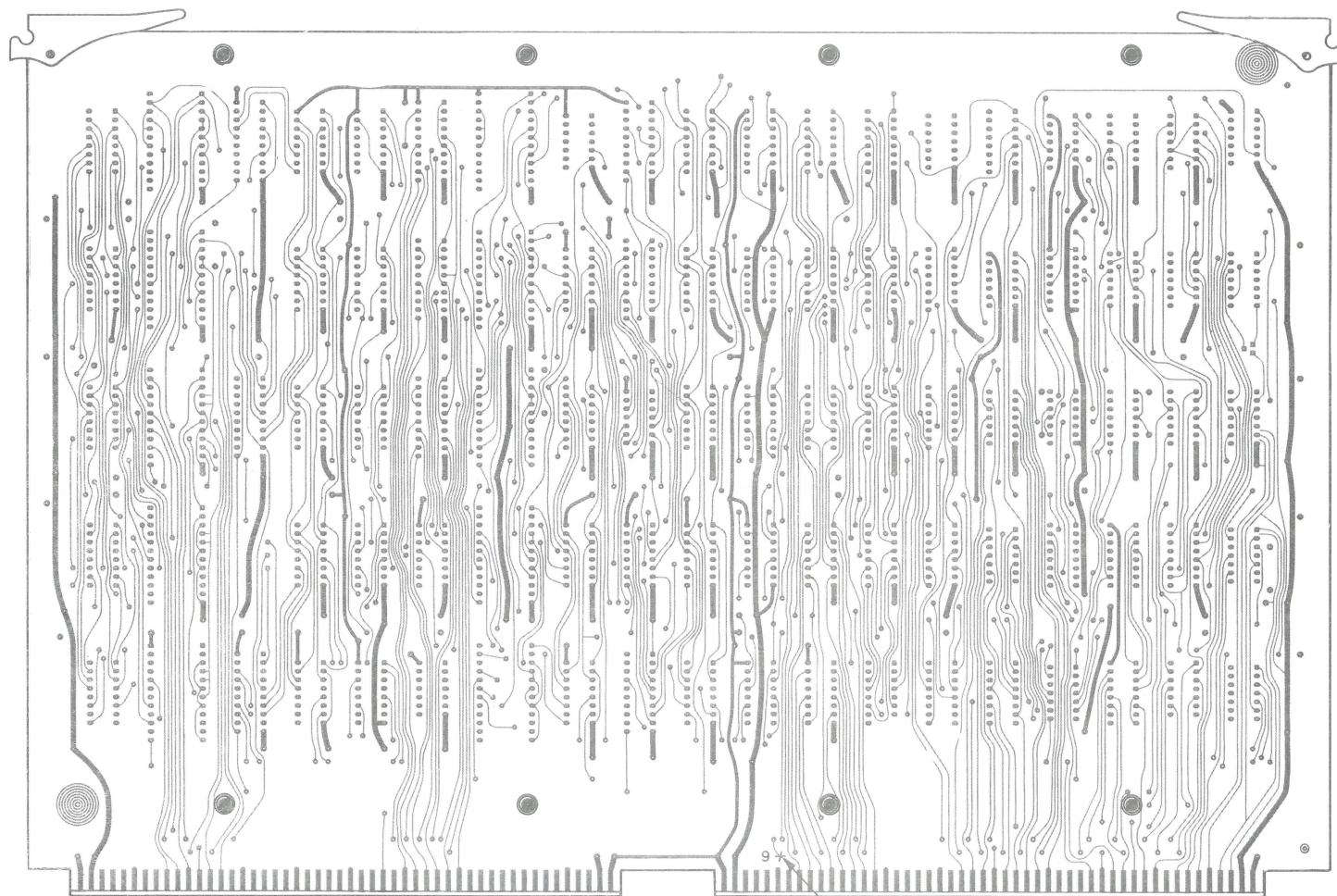

SOLDER SIDE

PROPRIETARY INFORMATION

This document contains proprietary information and is supplied for identification, maintenance, engineering evaluation or inspection purposes only and shall not be duplicated or disclosed without written permission of

FLOATING POINT SYSTEMS, INC.

By accepting this document the recipient agrees to make every effort to prevent unauthorized use of this information.

LIMITED RIGHTS LEGEND

Contractor: FLOATING POINT SYSTEMS, INC. Contract No. _____

Those portions of this technical data indicated as limited rights data shall not, without the written permission of the above Contractor, be either (a) used, released or disclosed in whole or in part outside the Government, (b) used in whole or in part by the Government for manufacture or, in the case of computer software documentation, for preparing the same or similar computer software, or (c) used by a party other than the Government, except for (i) emergency repair or overhaul work only, by or for the Government, where the item or process concerned is not otherwise reasonably available to enable timely performance of the work, provided that the release or disclosure hereof outside the Government shall be made subject to a prohibition against further use, release or disclosure; or (ii) release to a foreign government, as the interest of the United States may require, only for information or evaluation within such government or for emergency repair or overhaul work by or for such government under the conditions (i) above. This legend, together with the indications of the portions of this data which are subject to such limitations shall be included on any reproduction hereof which includes any part of the portions subject to such limitations.

UNLESS OTHERWISE SPECIFIED
DIMENSIONS ARE IN INCHES
FRACTIONS \pm _____
ANGLES \pm _____
3 PLACE DEC. \pm _____
2 PLACE DEC. \pm _____

MATERIAL:

ENGR	DATE
DRN BY	DATE
CHK BY	DATE
PROD RELEASE	DATE

FPS FLOATING POINT
SYSTEMS, INC.

PO Box 23489 Portland OR 97223

DRAWING TITLE

ETCH CIRCUIT BOARD ASSEMBLY,
275-0
IMAGE RECONSTRUCTION PROCESSOR 1

SIZE	CODE IDENT. NO.	DRAWING NO.	REV.
D	56504	612-4275-001	A
SCALE NONE		SHEET 4 OF 4	

8

7

6

5

4

3

2

1

D

C

B

A

REVISIONS

REV	AUTH	DESCRIPTION	ZONE	APVD/DATE	CHK/DATE
01	EN#6	LEVEL 1			
02	EN#45	ADD PROM IC'S			
03	ECO 79118	LEVEL 2 RELEASE		8/13/79	
04	ECO 79353	CORRECT PART LIST		8/13/79	FR 8/16/79
A	ECO 79533	LEVEL 3 RELEASE		8/13/79	8/13/79
B	ECO 80122	NOISE SUPPRESSION GND STRAPS		8/13/79	8/13/79
C	ECO 80482	DELETE ITEM 27		8/13/79	8/13/79
D	ECO 81246	PROM DOC RESTRUCTURE		8/13/79	8/13/79

52	B18
51	B16
50	B15
49	B13
48	B10
47	B7
46	B6
45	B4
44	B3
43	B1
42	A18
41	A16
40	A15
39	A13
38	A12
37	A10
36	A9
35	A6
34	A4
33	A3
32	A1
23	A1, A3, A4, A6, A7, A9, A10, A12, A13, A15, A16, A18, B1, B3, B4, B6, B7, B9, B10, B12, B13, B15, B16, B18, C1, C3, C4, C6, C7, C9, C10, C12
20	A20, B20, C19, C20, D11, D13, D19, D20, E19, E20, F4, F8
19	D1, D2, D3, D4, D6, D7, D8, E1, E2, E3, E9, E10, E11, E12, E13, E14, E15, E16, F5, F6
17	D5, E5, G9, G10, G11, G12, G13, G15
16	D17, G5
15	D16, G8, G14
14	C13, C15, C16, C18
13	G6
12	D18
11	G4
10	G3
9	G2
8	E17, F18, G17
7	E4, E6, E7, E8, F1, F2, F3, F9, F10, F11, F12, F13, F14, F15, F16, G1
6	H1C1, H10C1, H12C1, H20C1
5	A3C1, A4C1, A9C1, A12C1, A15C1, A18C1, A20C1, B3C1, B4C1, B9C1, B12C1, B15C1, B18C1, B20C1, C3C1, C4C1, C9C1, C13C1, C15C1, C18C1, C20C1, D2C1, D3C1, D9C1, D10C1, D12C1, D13C1, D14C1, E2C1, E4C1, E7C1, E10C1, E14C1, E16C1, E19C1, F2C1, F5C1, F7C1, F9C1, F10C1, F15C1, F16C1, F19C1, G2C1, G5C1, G7C1, G9C1, G10C1, G16C1, F7C1, F9C1, F10C1, F15C1, F16C1, F19C1, G2C1, G5C1, G7C1, G9C1, G10C1, G16C1,
4	A19, B19, D10, D12, D14
3	D7R1, E16R1
2	A10R1, B7R1, G4R1, G8R1, G15R1
ITEM	REFERENCE DESIGNATION

- 11 MAXIMUM COMPONENT HEIGHT ABOVE BOARD SURFACE ON SOLDER SIDE IS 0.090.
- 10 MAXIMUM COMPONENT HEIGHT ABOVE BOARD SURFACE ON COMPONENT SIDE IS 0.310.
- 9 USE ITEM 30 ON MODIFICATION 1-2, 3-4, AND 5-6. USE ITEM 29 ON ALL OTHER MODIFICATIONS.
- 8 DESIGNATIONS IN PARENTHESES "()" DENOTES CONTINUITY CHECK POINTS FROM FEED-THRU HOLES.
- 7 FT DENOTES FEED-THRU HOLE.
- 6 MODIFY WITH CUTS AND STRAPS AS SHOWN ON SHEET 3 AND 4. REWORK TABLE ON SHEET 3 PROVIDES CONTINUITY CHECK POINTS WHICH MAY BE USED AS NECESSARY TO VERIFY LOCATIONS.
- 5 SQUARE PADS INDICATE ORIENTATION OF PIN 1 ON IC'S AND RESISTOR PAKS.
- 4 MARK LABEL WITH APPROPRIATE INFORMATION PER FPS STD 10.018 AND INSTALL APPROXIMATELY WHERE SHOWN.
- 3 OBSERVE POLARITY WHEN INSTALLING COMPONENT.

2. INSTALL ALL COMPONENTS PER REFERENCE DESIGNATORS.

1 REFER ALL ITEMS TO PARTS LIST, SAME PART NUMBER AS THIS DRAWING.

NOTES; UNLESS OTHERWISE SPECIFIED:

PROPRIETARY INFORMATION

This document contains proprietary information and is supplied for identification, maintenance, engineering evaluation or inspection purposes only and shall not be duplicated or disclosed without written permission of

FLOATING POINT SYSTEMS, INC.

By accepting this document the recipient agrees to make every effort to prevent unauthorized use of this information.

LIMITED RIGHTS LEGEND

Contractor: FLOATING POINT SYSTEMS, INC. Contract No. _____

Those portions of this technical data indicated as limited rights data shall not, without the written permission of the above Contractor, be either (a) used, released or disclosed in whole or in part outside the Government, (b) used in whole or in part by the Government for manufacture or, in the case of computer software documentation, for preparing the same or similar computer software, or (c) used by a party other than the Government, except for (i) emergency repair or overhaul work only, by or for the Government, where the item or process concerned is not otherwise reasonably available to enable timely performance of the work, provided that the release or disclosure hereof outside the Government shall be made subject to a prohibition against further use, release or disclosure; or (ii) release to a foreign government, as the interest of the United States may require, only for information or evaluation within such government or for emergency repair or overhaul work by or for such government under the conditions (i) above. This legend, together with the indications of the portions of this data which are subject to such limitations shall be included on any reproduction hereof which includes any part of the portions subject to such limitations.

UNLESS OTHERWISE SPECIFIED
DIMENSIONS ARE IN INCHES
FRACTIONS ± _____
ANGLES ± _____
3 PLACE DEC. ± _____
2 PLACE DEC. ± _____

MATERIAL:

1

ENGR
DRN BY
R. S. THURMAN
CHK BY
R. S. THURMAN
PROD RELEASE
DATE
11-18-79

DATE
11-18-79
DATE
11/28/78
DATE
11-30-78
DATE
11-18-79

ENGINEERING
R. S. THURMAN
R. S. THURMAN
R. S. THURMAN
R. S. THURMAN

DATE
11-18-79
DATE
11/28/78
DATE
11-30-78
DATE
11-18-79

DATE
11-18-79
DATE
11/28/78
DATE
11-30-78
DATE
11-18-79

DATE
11-18-79
DATE
11/28/78
DATE
11-30-78
DATE
11-18-79

DATE
11-18-79
DATE
11/28/78
DATE
11-30-78
DATE
11-18-79

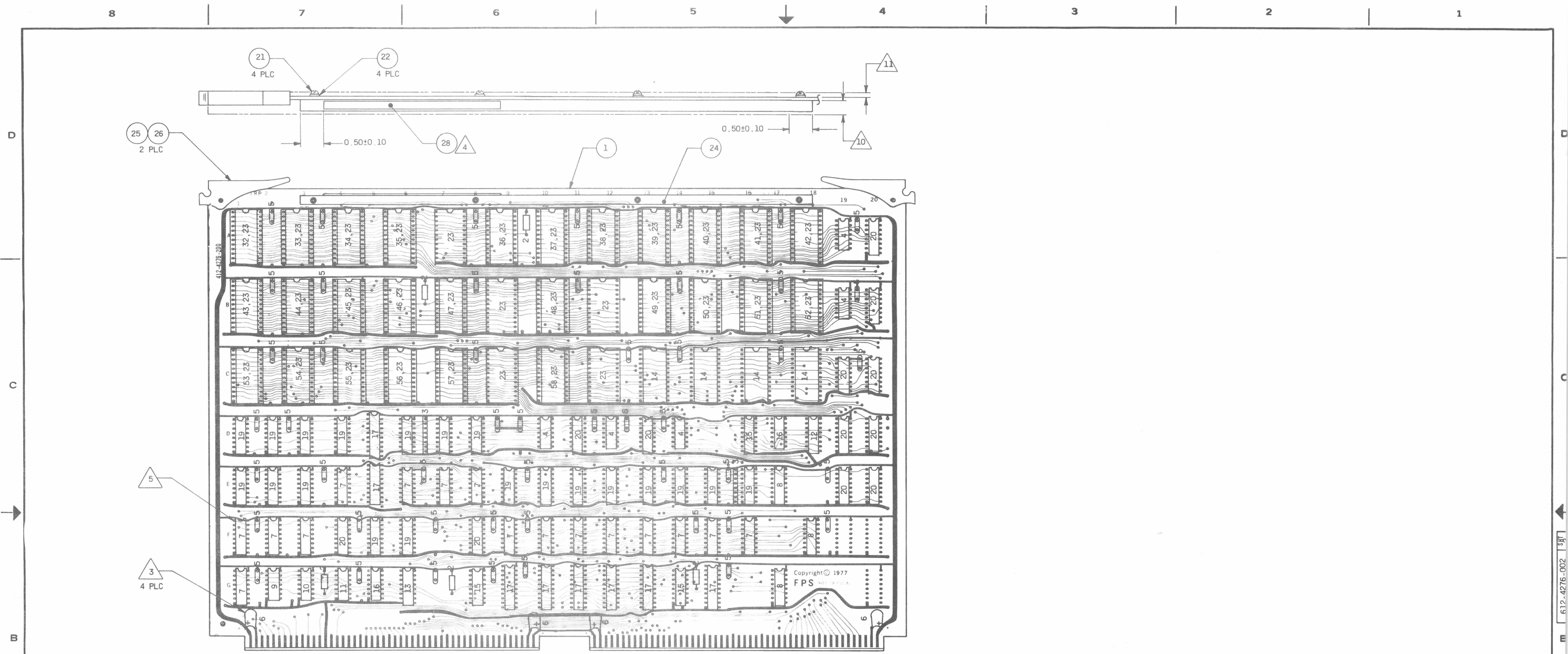

COMPONENT SIDE

THIS VIEW FOR REFERENCE ONLY

COMPONENTS ARE IDENTIFIED WITH
ITEM NUMBERS.

58	C10
57	C7
56	C6
55	C4
54	C3
53	C1
ITEM	REFERENCE DESIGNATION

UNLESS OTHERWISE SPECIFIED DIMENSIONS ARE IN INCHES FRACTIONS ± _____ ANGLES ± _____ 3 PLACE DEC. ± _____ 2 PLACE DEC. ± _____		ENGR _____ DATE _____ DRN BY _____ DATE _____ CHK BY _____ DATE _____ PRD RELEASE _____ DATE _____	FPS FLOATING POINT SYSTEMS, INC. P.O. Box 23489 Portland, OR 97223	
MATERIAL: _____ 1		DRAWING TITLE ETCH CIRCUIT BOARD ASSEMBLY, 276-0, IMAGE RECONSTRUCTION PROCESSOR, 511 SET		
SIZE D	CODE IDENT. NO. 56504	DRAWING NO. 612-4276-002	REV. D	
SCALE NONE		SHEET 2 OF 4		

PROPRIETARY INFORMATION
This document contains proprietary information and is supplied for identification, maintenance, engineering, evaluation or inspection purposes only and shall not be duplicated or disclosed without written permission of
FLOATING POINT SYSTEMS, INC.
By accepting this document the recipient agrees to make every effort to prevent unauthorized use of this information.

LIMITED RIGHTS LEGEND
Contractor: **FLOATING POINT SYSTEMS, INC.** Contract No. _____
Those portions of this technical data indicated as limited rights data shall not, without the written permission of the above Contractor, be either (a) used, released or disclosed in whole or in part outside the Government, (b) used in whole or in part by the Government for manufacture or, in the case of computer software documentation, for preparing the same or similar computer software, or (c) used by a party other than the Government, except for (i) emergency repair or overhaul work only, by or for the Government, where the item or process concerned is not otherwise reasonably available to enable timely performance of the work, provided that the release or disclosure hereof outside the Government shall be made subject to a prohibition against further use, release or disclosure; or (ii) release to a foreign government, as the interest of the United States may require, only for information or evaluation within such government or for emergency repair or overhaul work by or for such government under the conditions (i) above. This legend, together with the indications of the portions of this data which are subject to such limitations shall be included on any reproduction hereof which includes any part of the portions subject to such limitations.

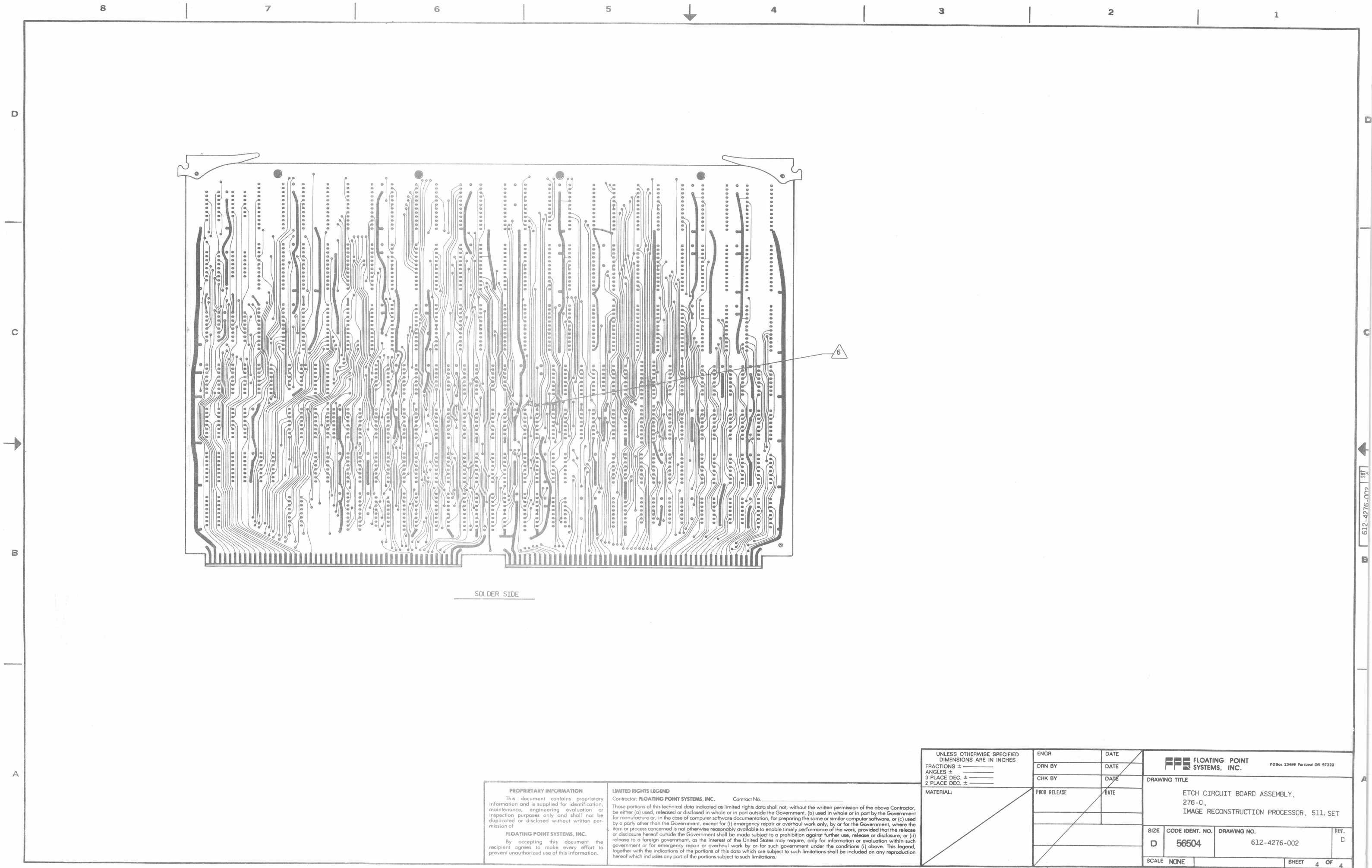

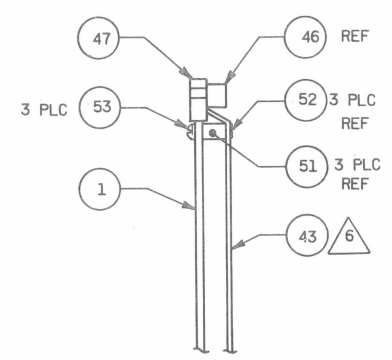

ITEM	REFERENCE DESIGNATION				
ENGR <i>W. H. Hesse</i>	DATE <i>11-16-79</i>	 FLOATING POINT SYSTEMS, INC. PO Box 23489 Portland OR 97223			
DRN BY G. W. JE	DATE <i>11/1/79</i>				
CHK BY <i>M. J. Poni</i>	DATE <i>11-9-79</i>	DRAWING TITLE			
PROD RELEASE	DATE	ETCH CIRCUIT BOARD ASSEMBLY, 280-B NOVA ECLIPSE I/O ADAPTER			
<i>See Bench</i>	<i>11-15-79</i>				
		SIZE	CODE IDENT. NO.	DRAWING NO.	REV
		D	55504	612-4280-002	-



2. INSTALL ALL COMPONENTS PER REFERENCE DESIGNATORS.

 REFER ALL ITEMS TO PARTS LIST, SAME PART NUMBER AS THIS DRAWING.

NOTES: UNLESS OTHERWISE SPECIFIED

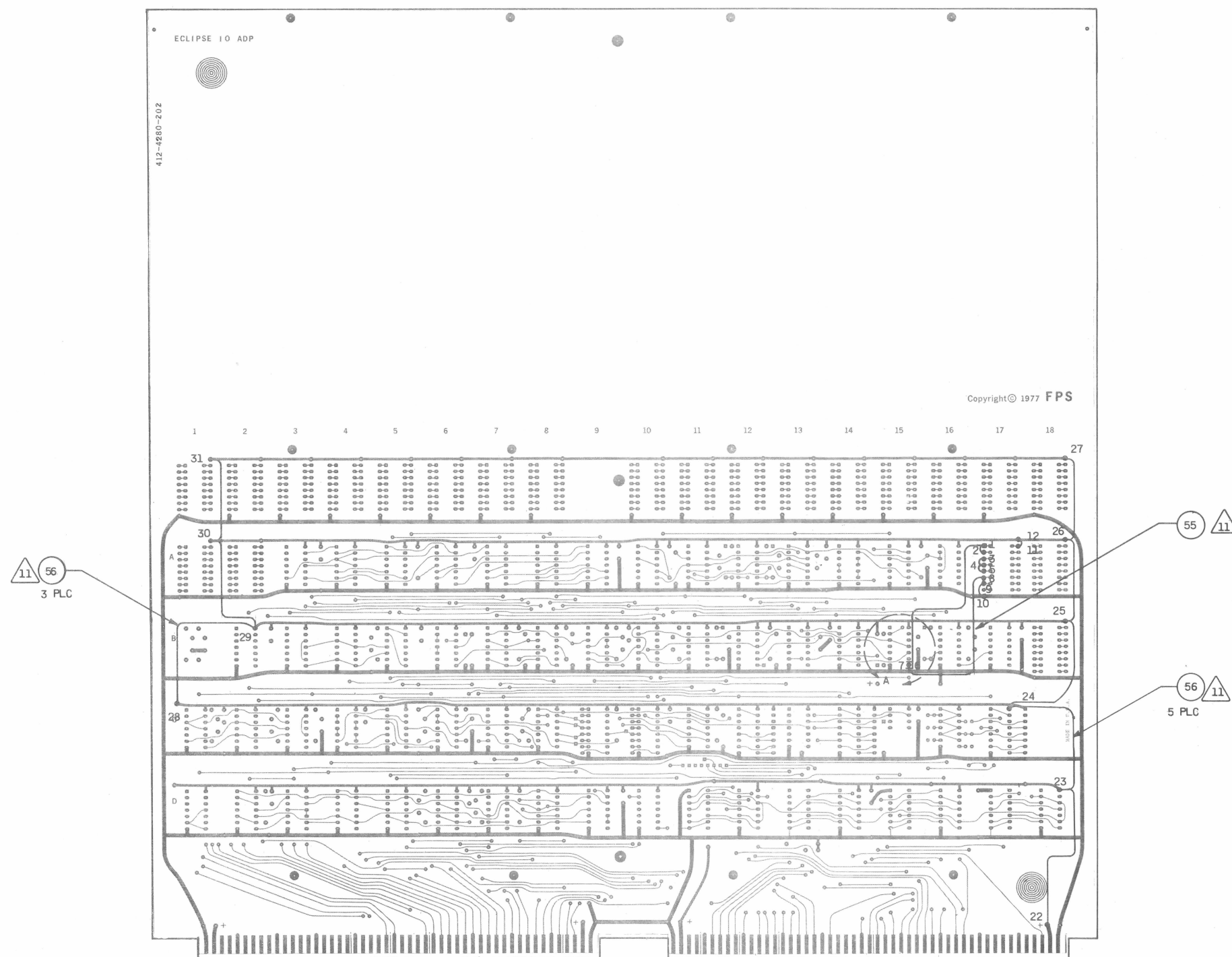
<p>PROPRIETARY INFORMATION</p> <p>This document contains proprietary information and is supplied for identification, maintenance, engineering evaluation, inspection purposes only and shall not be duplicated or disclosed without written permission of</p> <p>FLOATING POINT SYSTEMS, INC.</p>	<p>LIMITED RIGHTS LEGEND</p> <p>Contractor: FLOATING POINT SYSTEMS, INC. Contract No. _____</p> <p>Those portions of this technical data indicated as limited rights data shall not, without the written permission of the above Contractor, be either (a) used, released or disclosed in whole or in part outside the Government, (b) used in whole or in part by the Government for any purpose other than the performance of the contract, or (c) be reproduced, copied, retransmitted, or otherwise disclosed in any form by a party other than the Government, except for (i) emergency repair or overhaul work only, by or for the Government, where the item or process concerned is not otherwise reasonably available to enable timely performance of the work, provided that the release or disclosure hereof outside the Government shall be made subject to a prohibition against further use, release or disclosure; or (ii) the use of the data for the purpose of the performance of the contract.</p>
---	---



X		30-31	FT (A3-14)	TOP Vcc BUS	COMPONENT	
X		29-30	B2-14	FT (A3-14)	↑	
X		28-29	FT (C1-14)	B2-14		
X		26-27	FT (A17-14)	TOP Vcc BUS		
X		25-26	FT (B17-14)	FT (A17-14)		
X		24-25	C17-16	FT (B17-14)		
X		23-24	D18-14	C17-16	↓	
X		22-23	Vcc (E.C.B97)	D18-14		
	X	21	Z1-14	TOP Vcc BUS	SOLDER	
	X	20	FT (A3-14)	Z1-14		↑
	X	19	Vcc (E.C.A03)	FT (A3-14)		
	X	18	Z18-16	TOP Vcc BUS		
	X	17	FT (A17-14)	Z18-16		
	X	16	FT (B17-14)	FT (A17-14)		
	X	15	C17-16	FT (B17-14)		
	X	14	D18-14	C17-16		
	X	13	Vcc (E.C.B97)	D18-14	SOLDER	
X		11-12	FT (A17-14)	Vcc (E.C. B97)	COMPONENT	
X		9-10	FT (A17-7)	GND (E.C. B99)	↑	
X		7-8	B15-8 (PAD)	FT (A17-6)		
X		6-1	B15-8 (LEG)	FT (A17-1)		
LIFT IC LEG		6-7	B15-8 (LEG)	B15-8 (PAD)	↑	
X		4-5	FT (A17-4)	FT (A17-5)		
X		3-4	FT (A17-3)	FT (A17-4)		
X		1-2	FT (A17-1)	FT (A17-2)	COMPONENT	
ADD STRAP	CUT	ETCH	DESIGNATOR	FROM	TO	SIDE
				CONTINUITY CHECK POINTS		
<div><div><div>11</div><div>12</div><div>13</div></div><div>REWORK TABLE</div></div>						

8

7

6

5

4

3

2

1

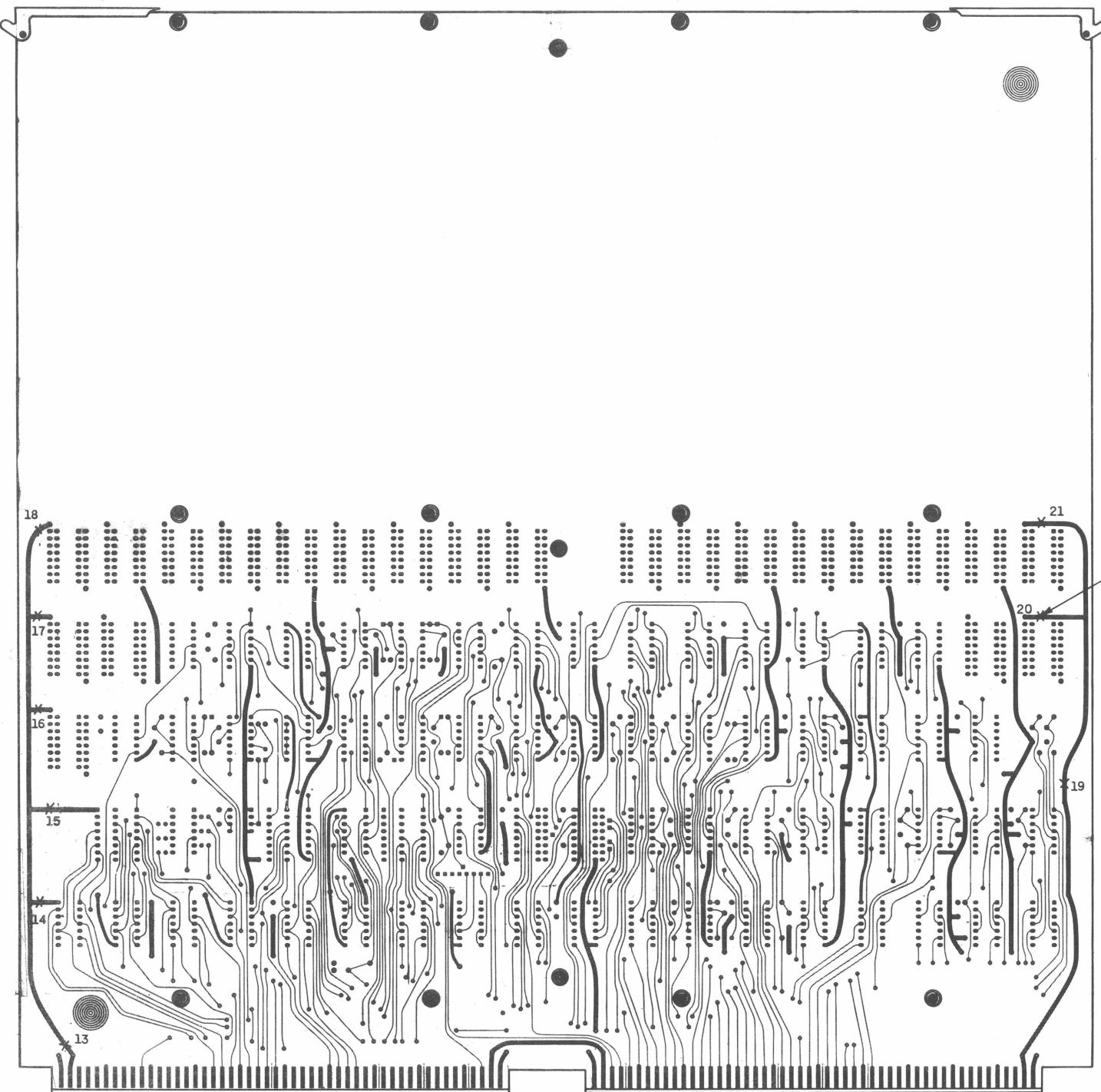

SOLDER SIDE

PROPRIETARY INFORMATION

This document contains proprietary information and is supplied for identification, maintenance, engineering evaluation or inspection purposes only and shall not be duplicated or disclosed without written permission of

FLOATING POINT SYSTEMS, INC.

By accepting this document the recipient agrees to make every effort to prevent unauthorized use of this information.

LIMITED RIGHTS LEGEND

Contractor: FLOATING POINT SYSTEMS, INC. Contract No. _____

These portions of this technical data indicated as limited rights data shall not, without the written permission of the above Contractor, be either (a) used, released or disclosed in whole or in part outside the Government, (b) used in whole or in part by the Government for manufacture or, in the case of computer software documentation, for preparing the same or similar computer software, or (c) used by a party other than the Government, except for (i) emergency repair or overhaul work only, by or for the Government, where the item or process concerned is not otherwise reasonably available to enable timely performance of the work, provided that the release or disclosure hereof outside the Government shall be made subject to a prohibition against further use, release or disclosure; or (ii) release to a foreign government, as the interest of the United States may require, only for information or evaluation within such government or for emergency repair or overhaul work by or for such government under the conditions (i) above. This legend, together with the indications of the portions of this data which are subject to such limitations shall be included on any reproduction hereof which includes any part of the portions subject to such limitations.

UNLESS OTHERWISE SPECIFIED
DIMENSIONS ARE IN INCHES

FRACTIONS \pm _____
ANGLES \pm _____
3 PLACE DEC. \pm _____
2 PLACE DEC. \pm _____

MATERIAL:

ENGR

DATE

DRN BY

DATE

CHK BY

DATE

PROD RELEASE

DATE

FLOATING POINT
SYSTEMS, INC.

PO Box 23489 Portland OR 97223

DRAWING TITLE

ETCH CIRCUIT BOARD ASSEMBLY,
280-B,
NOVA ECLIPSE I/O ADAPTER

SIZE

CODE IDENT. NO.

DRAWING NO.

REV

D

56504

612-4280-002

D

SCALE NONE

SHEET 4 OF 4



FLOATING POINT
SYSTEMS, INC.

CALL TOLL FREE 800-547-1445 • P.O. BOX 23489, Portland, OR 97223 • (503) 641-3151, TLX: 360470 FLOATPOIN BEAV

PROPRIETARY
INFORMATION